Arlington High School

1 9 4 9

GUIDANCE DEPT.

Property of
Guidance Dept

Presenting

for your enjoyment now and
in the years to come . . .

Ex Libris

MARY PELLETIER, *Editor-in-Chief*
MARY SULLIVAN, *Business Manager*
RICHARD EILERTSON, *Art Editor*

The

YEAR BOOK

of the

CLASS OF 1949

★

ARLINGTON HIGH SCHOOL

ARLINGTON, MASSACHUSETTS

Dedication

Among the many who have prepared us for our future roles is one who has been our kindly teacher, and who is now our friend and principal. With a keen awareness of his constructive supervision and a deep appreciation of his sincere, personal interest, which has kept us striving toward our goals, we, the graduating class of 1949, dedicate our Year Book to Mr. Morrill.

Faculty

The F

ADMINISTRATION

Mr. Downs
Mrs. Moffatt
Mr. Morrill

GUIDANCE DEPARTMENT

Mr. Roens
Miss Fitzpatrick
Mrs. Downey
Mr. Warner
Miss Barry

ENGLISH DEPARTMENT

Front Row
Miss Krastin
Miss Manning
Mr. Campbell
Mrs. Mathews
Miss Peck
Miss Hunt

Back Row
Miss Norwood
Miss Horrigan
Miss O Connell
Mr. Sexton
Mr. Irish
Miss Dow
Miss Donovan
Miss Brown
Mrs. Bray

aculty

HISTORY DEPARTMENT

Front Row Mrs. Moffatt
Mr. Johnson
Mr. Downs
Miss Wakefield

Back Row Mr. Fusco
Mr. Thompson
Mr. Irish
Mr. Lowder
Mr. Barrett

LANGUAGE DEPARTMENT

Front Row Miss Donovan
Miss Rounds
Miss Bailey
Miss V. Barry

Back Row Mr. Petralia
Miss Jerardi
Mr. Sexton

MATHEMATICS DEPARTMENT

Front Row Mr. Barber
Mr. Eaton
Mr. Warner
Mr. Gaudet

Back Row Mr. Kapff
Mr. Cavalieri

SCIENCE DEPARTMENT

Front Row Mr. Skinner
Mr. Kemp
Mr. Miller

Back Row Mr. Kroll
Mr. Sampson

COMMERCIAL DEPARTMENT

Front Row Miss Harlow
Mr. Burke
Miss Binnig
Mr. Wallace

Back Row Miss Cassone
Miss Ahern
Mr. Toczylowski
Mr. Courtney
Miss Barry
Miss Kelly

VOCATIONAL DEPARTMENT

Front Row Mrs. Bray
Miss Norwood
Miss Manning
Mr. Lewis

Back Row Mr. Houston
Mr. Robinson
Mr.. Anton
Mr. Kirk
Mr. Pine

FINE ARTS DEPARTMENT

Mr. Einzig
Mr. Coletta
Mr. Russell

PRACTICAL ARTS DEPARTMENT

Front Row Miss Forsythe
Miss Anderson
Miss Campbell
Mrs. Lee

Back Row Mr. Danforth
Mr. Robinson
Mr. Sandberger
Mr. Arthur

PHYSICAL EDUCATION DEPARTMENT

Front Row Mr. G. Lowder
Mr. Cavillieri
Mr. Toczylowski
Mr. W. Lowder
"Doc" McCarthy

Back Row Mr. Eaton
Mr. Wallace
Miss McCarthy
Miss Garrity
Mr. Burns
Mr. Arthur

Through The Years

THE BIG DAY had finally arrived! We were to enter our last phase of public schooling, the common meeting ground of all the youth of the town, the high school.

It was a beautiful day in September when we, the class of 1949, entered Arlington High School. The new assembly hall was promptly filled with the bewildered group. However, after a comforting and encouraging welcome from Mr. Gammons, our new principal, we felt more at ease. Nevertheless, for most of us the first few days were a horrible nightmare.

After a week of groping our way through the maze of corridors (with no help from the sophisticated upperclassmen) we, the humble and ridiculed Sophomores, finally settled down to diligent school work and found ourselves gradually getting into the swing of high school life.

As sophomores, our first Thanksgiving Day football game was rather a disappointment, for after travelling to Medford to play Melrose on a muddy field, our persevering team was defeated by one touchdown.

Our football defeat was soon compensated for, because our hockey team won not only the G. B. I., but the New England Championship as well. Our baseball team also brought acclaim to A. H. S.

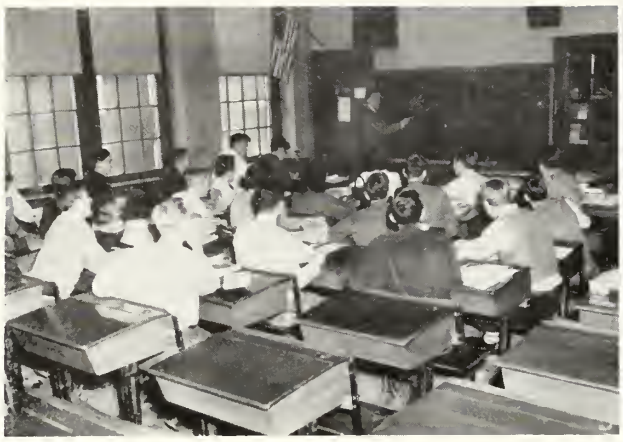

In the theatrical view that year, the Dramatic Club presented "A Date With Judy," while Gilbert and Sullivan gave the popular operetta, "Pinafore." Both of these productions, thanks to the efforts of both the pupils and faculty involved, were great successes.

In June, after a year of both hard work and fun, we were faced with the widely discussed finals. This was a new adventure for us, and we anticipated the worst. However, much to our surprise, we didn't find the exams so difficult as the current report had them. (It says here!)

After the summer vacation, we found ourselves again at the portals of A. H. S., this time as Juniors, the "inbetweeners."

Our Thanksgiving Day was the happiest of happy days, for our boys defeated Melrose by two touchdowns. Our hockey team came through again with the G. B. I. Championship.

"Tomorrow the World," a serious play dealing with a young Nazi, was ably presented by talented members of the Dramatic Club. Through the efforts of all concerned, the production was both a financial and dramatic success. The Gilbert and Sullivan presented the "Gondoliers" charmingly, and that was equally successful.

On February 6, we held our Junior Prom, one of the biggest events of the year. None of us will forget how cold it was, and how much snow there was, or the trouble we had getting permission for the use of the family car. All who attended, however, had a wonderful time and all soon forgot their "weather troubles." The committees gave us a beautiful prom, and we all were very thankful.

Once again, we met dreaded finals, but when they were over, all Juniors breathed a sigh of relief, for these were our last finals.

After our Junior year, our beloved principal, Mr. Gammons, retired and Mr. Morrill, our former assistant principal, became our school master. We were all very sad to have Mr. Gammons go but also glad to have Mr. Morrill succeed him.

After a wonderful vacation (how short it seemed!) we again returned to A. H. S. We were now the respected "mighty Seniors," although we felt no different from before.

In September we held the elections for Class Officers. After much discussion, the final winners were "Bob" Lennon, president; "Howie" Cleary, vice-president; Lois Hart, secretary; and Jack Doran, treasurer.

At our last Thanksgiving Day game as members of A. H. S., we saw our boys march again to glorious victory.

All at once those activities that belong exclusively to Seniors began. Seniors rushed to have their pictures taken at the class photographer's, Loring Studio. Soon afterwards, the enthusiastic exchange of pictures began. The class rings were ordered from the jeweler, Loren Murchison.

The Year Book Committee was appointed, and the task of assembling the book began.

In the theatrical line, the Dramatic Club presented "The Divine Flora." Many talented Seniors helped to make this production the success that it was.

At the time of this writing, the Gilbert and Sullivan production of "Iolanthe" has not been presented, but it is well under way. Although the hockey season has just begun, at the end of five games the team is still victorious. Looks good!

Also in the future are the greatest events of our high school careers: the Senior Prom, Class Day, and, last but not least, Graduation. The Senior Prom is to be held at the Totem Pole on April 21. This is the first time A. H. S. has had a prom there.

We are now graduating from high school. In the years that we have spent here, we have known both work and play, and we shall always cherish the precious memories of high school days. In the future, some of us will go on to higher education, while others will venture into the business world. Regardless of the task, we must strive to do our best through the application of the knowledge and experience which we have gained here.

For it is our duty, the high school graduates of today, to lay the cornerstones of a peaceful and prosperous tomorrow.

NEW ENGLAND HOCKEY CHAMPIONS—1948-1949

"THE CHAMPS"

"RECEIVING THEIR REWARD"

The class deeply appreciates the time and effort so generously given by Miss Binnig and her class in typing the copy for our Year Book.

SENIORS

Class Officers

VICE-PRESIDENT
HOWARD CLERY

SECRETARY
LOIS HART

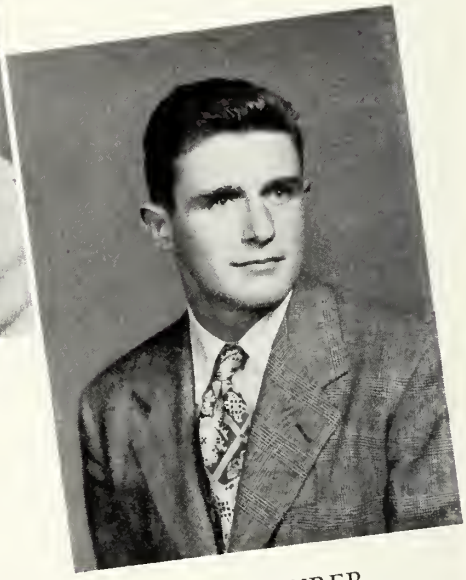

TREASURER
JOHN DORAN

PRESIDENT
ROBERT LENNON

Joan M. Abbott

120 George Street

Honor Roll Swimming, Dancing, Riding

Fun-loving and popular Joan hopes to become a secretary. She is one of our football and hockey teams' most faithful rooters.

Barbara A. Ahern

21 Webster Street

G. A. A., Art Club, Modern Dancing, Swimming, Bowling

It's Massachusetts Art for "Barb," who enjoyed all her art classes at A. H. S. She will always remember her study periods in the library.

Robert J. Ahern

21 Webster Street

"Whitie" plans to take up the machinist trade after graduation. He is interested in skating and swimming. Mr. Houston's classes will always be remembered by him.

Richard T. Ahlin

40 Maynard Street

Richard intends to become a dental technician. His favorite pastime is bowling. Mr. Eaton's math classes leave a lasting impression in his mind.

John J. Aiken

87 North Union Street

Hockey, baseball Gilbert and Sullivan

"Johnny," a B. C. aspirant, likes to play hockey at three o'clock in the morning at the Skating Club. He will long remember Mr. Kapff's math classes.

Priscilla L. Aitken

133 Mount Vernon Street

Swimming

"Pussy," a member of "Our Gang," plans to train for kindergarten teaching at Lesley. Because she loves dancing, parties and the "Rec" gave her many pleasant hours.

Ronald C. Alcorn

118 Oakland Avenue

"Ronnie," whose favorite outside activities are skiing and dancing, plans to enter the Navy. Mr. Houston's related classes will long linger in his memory.

Manuel A. Almeida

793 Concord Turnpike

Although Manuel is undecided about the future, at present he delights in driving model A Fords. Mr. Houston's classes gave him a good time as well as useful training.

Shirley M. Ambrose

49 School Street

Honor Roll, Chronicle, G. A. A., Bowling, Swimming

Versatile "Shirl" had wonderful times at the Kelsey parties she and "Gus" held. Between parties she had fun at A. H. S. sports events, especially the '48 Lynn Classical game.

Mary C. Amorin

104 Rawson Road

Bowling

"Mamie," who hopes to make bookkeeping her career, will always remember Mr. Thompson's history classes and all the talking done in cooking. What, no cooking, "Mamie"?

Carole Anderson

43 Pine Ridge Road

Dramatic Club, Gilbert and Sullivan, Year Book Committee

Colby will boast of our blonde-haired Carole. The wonderful times she spent with "Our Gang" and the W. Y. W. Club will be among her treasured memories.

William E. Aubin

148 Massachusetts Avenue

Ski Club

"Bill," an enthusiastic skier and dancer, won't forget Mr. Warner's math class or Mr. Houston for a long time. He's trying for admission to the U. S. Coast Guard Academy.

George M. Anderson

130 George Street

Hockey

"Andy" expects to be a sailor before he finishes his education at B. U. Hockey, dancing, and football keep him quite busy after school hours.

Norman R. Ayvazian

82 River Street

"Buff" plans to take up drafting for his future career. Baseball and attending movies on cold winter mornings were his preferred activities. Good luck, "Buff"!

Carolyn F. Aroian

149 Florence Avenue

Honor Roll, Chronicle, tennis

"Carol," who hopes to become a secretary, enjoys watching the Braves play. One of her favorite memories is Mr. Gammons saying, "May I have your attention, please?"

Anna Azadian

170 Pleasant Street

Chronicle, swimming, modern dancing

"Ann's" goal is to become a private secretary. She will always remember the mouth-watering odors that drifted from the lunchroom to her nearby fourth period class.

Janet K. Aronson

5 Littlejohn Street

Honor Roll, Dramatic Club, Ski Club, President of G. A. A., Hockey, Chronicle, basketball, tennis

It's an active good sport like Janet who always helps make G. A. A. initiations such fun. She has had a wonderful time participating in all of the girls' sports.

Lois A. Bain

19 Burton Street

Dramatic Club, Art Club

For "Loey," who likes to dance and swim, the football games and the lunchroom have been high points of school life. She plans to attend Kathleen Dell's.

Perley J. Arthur

282 Renfrew Street

Golf, Gilbert and Sullivan, Student Council

"P. J." will continue his education at B. U. He's glad he was on such a swell golf team. His favorite class—Miss Norwood's; his favorite activities—golf and swimming.

Glenn T. Barber

22 Brantwood Road

Honor Roll, Dramatic Club

Glenn, an ardent sports fan, plans to attend the University of Massachusetts. He enjoyed his appearances in the Dramatic Club productions even more than the pleased audiences.

Florence E. Barclay

55 Park Avenue Extension

Honor Roll

Tennis and dancing, as well as Mr. Courtney's junior business organization class, have rated tops with friendly and hard-working "Fay." Best wishes to her at Fisher's.

Eric V. Benson

186 Scituate Street

Honor Roll, Ski Club

"Benny" always had great difficulty remembering his study hall seats. Being a ski enthusiast, he is an active member of the Ski Club.

Claire E. Barry

150 Jason Street

Glee Club, swimming, G. A. A.

Claire plans to go to a junior college but doesn't know yet which one. She's a supporter of hockey, having attended most of the school games.

Darrell A. Bent

374 Massachusetts Avenue

Glee Club

Sweet "Darry" especially liked class discussions and study periods. At Wheaton College she will still be able to swim, skate, and ride horseback for recreation.

Harris Baseman

9 Alton Street

Honor Roll, Chronicle, Dramatic Club, Latin Club

"Basey," our loss but Yale's gain, still likes to visit neighboring communities to view the scenery. He enjoyed many stag parties of the mysterious "Jolly Boys' Club."

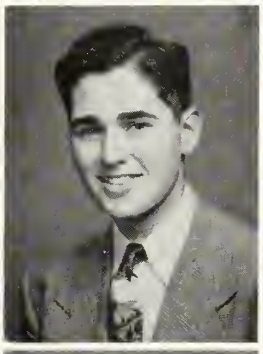

Robert F. Bernard

3 Lanark Road

"Bernie" plans to make aviation his life career, but he will still find time to go bowling. One of the best features of high school, according to him, was the lunchroom.

Ronald W. Beers

168 Renfrew Street

Ronald, whose most pleasant outside activities are hunting and camping in the White Mountains, will further his education at Northeastern University.

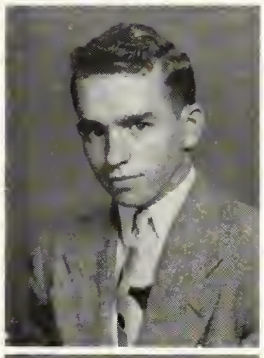

William B. N. Berry

9 Irving Street

Honor Roll, Dramatic Club, Stamp Club, tennis team

Brilliant but quiet "Bill" finds scouting a very satisfying hobby. Next year he will be found plugging at a naval academy. Good luck, "Bill"!

Shirley A. Behnke

29 Boulevard Road

Honor Roll

Because she loves to dance, "Lee" has been well entertained every week at the "Rec." Skating and bowling are two more of her favorite activities.

Robert J. Bianchi

219 Cedar Avenue

Golf team, Ski Club

"Bob," whose favorite sports are golf and skiing, thinks he will enter Boston University. He will always remember the 1948 State S hoolboy Golf Finals held in the pouring rain.

John J. Bilafer

88 Oxford Street

Gilbert and Sullivan, track, hockey

"Bill," who enjoys playing hockey, looks toward Dartmouth for further education. Mr. Downs' fifth period U. S. history classes stand out among "Bill's" recollections.

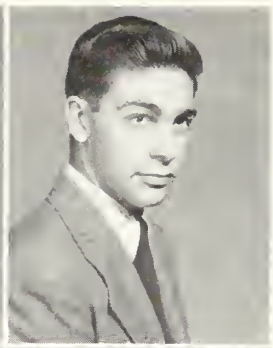

John W. Boudreau

6 Thomas Street

Like so many boys from the machine shop, "Jack" will long remember Mr. Houston's related classes. Though machine work rates first, "Jack" also likes to swim.

Winifred F. Blaney

47 Maynard Street

Gilbert and Sullivan, Glee Club

"Winnie" likes to ride horseback and dance. She will attend Framingham State Teachers' College to prepare for future work as a dietitian. Good luck, "Winnie"!

Elaine P. Bourque

120 Jason Street

Honor Roll, Fine Arts Club, G. A. A.

Elaine isn't sure if she wants to train for teaching at Framingham. Struggling through Mr. Eaton's math course and ice skating made her high school career exciting.

Margaret A. Blank

43 Silk Street

"Blondie," whose ambition is to be an air hostess for American Airlines, won't forget the Lynn Classical game in her junior year, when she lost her shoe.

Faith F. Bowlby

47 Magnolia Street

Gilbert and Sullivan, Glee Club, "Rec" Committee

"Shorty," who had fun at the Lynn Classical games, wants to be a history teacher and, believe it or not, would like to teach at A. H. S.

Richard Borg

104 Melrose Street

Football

"Dick," a six-footer, plans to become an alumnus of Brown. Swimming and hunting are his favorite sports. In future years he'll recall his Spanish class with Mr. Petralia.

William F. Bowler

27 Central Street

Basketball, football

"Bill's" favorite outside activities are basketball and hockey. Long after his school years have passed he will remember Mr. Irish's English classes.

Alfred P. Boudreau

59 Magnolia Street

Hockey

"Al's" biggest memory is the morning his car ran out of gas on his way to school. "Al," future business man, then possessed eight cents.

Paul M. Bradley

137 Palmer Street

"Brad" remembers very clearly that the bell never seemed to ring in biology until he had been called on. Electrical engineering is his choice for a profession.

Richard P. Brenton

32 Kenilworth Road

Tall, blond "Dick," who enjoys swimming and bowling, will hold his sophomore aeronautics class longest in his memories of Arlington High. His future is undecided.

Alice M. Callahan

73 Freeman Street

Honor Roll, Art Club, Dramatic Club, Chronicle

After graduation from Massachusetts Art, "Larz" will be a fashion illustrator. Dashing into school at 8:14½ A. M. and W. Y. W. meetings will linger longest in her memory.

Donald F. Brosnan

88 Lake Street

Honor Roll, baseball team, Dramatic Club

"Don" will enter Tufts where he will major in French and chemistry. An outstanding baseball player, he also likes to play hockey.

John M. Calnan

18 Eustis Street

Dramatic Club, Fine Arts, baseball

"Cal" is a Bruins' fan and used to meet the fellows at the hockey games quite often. Duke is his selection for furthering his education.

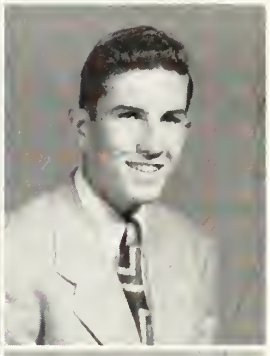

Anne M. Bullock

126 Robbins Road

Quiet Anne enjoys "getting into mischief" and dancing. She will never forget her history class with Mr. Johnson. Best wishes for your future, Anne!

Francis M. Calvi

11 Alfred Road

"Frank," who'll enter photographic school, thinks he couldn't possibly forget "Skippy" Skinner's physics class. He doesn't understand why he missed the first half of the '48 Lynn Classical game.

Joseph M. Burke

289 Lake Street

Track, Lunchroom

Dartmouth-bound "Joe's" favorites are football, baseball, hockey, and track. Even the memory of the long climb from room 4B to 34 tires him out.

Dorothy M. Cameron

18 Buena Vista Road

Bowling, tennis, swimming

Witty "Dottie's" future is still in question. She had lots of fun at A. H. S. football and hockey games and loves to go on hayrides with "Our Gang."

Jean L. Cadario

64 Glenburn Road

Honor Roll, G. A. A., swimming, bowling, basketball

Mr. Cavalieri's algebra II class will always remain vivid in Jean's memories of A. H. S. She wants to become an airline hostess after graduating from B. U.

Franklin H. Cameron

27 Ashland Street

Printing

"Fuggy" plays football in his spare time. Thoughts of A. H. S. will recall to him Mr. Arthur's printing class and the fun he had in the lunchroom.

Frederic M. Cameron

126 Overlook Road

Honor Roll, golf team, Latin Club

"Fred," our brilliant Latin student, likes golf and skating. He plans to enter Saint Charles College to prepare for the priesthood. We all wish you the very best, "Fred."

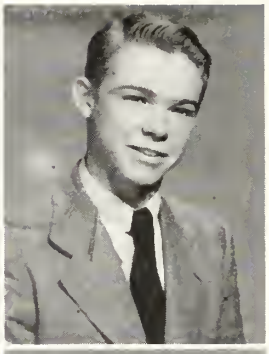

John E. Canniff

165 Mystic Street

Baseball, hockey

"Jack," who collects pictures of famous athletes, is completely absorbed in baseball. We hope he will be able to continue his interest at Tufts next year.

Ronald R. Cammarata

50 Fairmont Street

"Ronnie," who enjoyed Mr. Sandberger's class, thinks he will attend B. U. A sports fan, he holds a vigorous interest in bowling, hockey, football, and baseball.

Barbara C. Carey

74 Windsor Street

G. A. A., field hockey

Our future University of Miami student will never forget her senior year. Her favorite outside sports are bowling, swimming and horseback riding.

Douglas G. Campbell

8 Columbia Road

Hockey, Dramatic Club, track

"Soup" thinks he'll continue his education at B. U. We all remember how he strove to keep his marks up so he'd be eligible for the hockey team.

Barbara E. Carey

152 Lowell Street, Somerville

Chronicle, Fine Arts Club, Ski Club

"Boops" thinks "electing" officers for the Fine Arts Club year book picture was very amusing. Though she's headed for art school, English literature fascinates her.

Rose M. Campobasso

50 Decatur Street

Bowling, badminton

"Rosie" expects to enter the Fisher Business School. She likes bowling, swimming, and dancing and enjoyed the "gab" sessions held in the old hall before school.

Frank T. Carlson

57 Quincy Street

Honor Roll, Stamp Club, Orchestra

"Tom" hopes to enter Tufts next year to study zoology. He enjoys music, football, and hockey. The chemistry experiments that went wrong stand out in his memory.

Donald J. Canniff

670 Massachusetts Avenue

Football, basketball

"Don," a football star, plans to join the service where he'll be able to see the world. He'll miss Monday morning discussions of Saturday night's good times.

Mildred M. Carlson

201 Spring Street

Honor Roll, Gilbert and Sullivan, Student Council, Dramatic Club, Chronicle, Year Book, Student-Guest of Arlington Woman's Club

Mr. Eaton's ability to leave her speechless is among pretty "Millie's" many fond memories. A future architectural student at North Park, she enjoys singing. We enjoy listening!

Evelyn M. Caruso

4 Mott Street

Dramatic Club, Year Book, "Rec," Chronicle

It's B. U. for "Evie," who often arrived at football games two hours early. Her last words: "Most seniors acted bored; I was just tired."

Ann C. Casey

36 Bowdoin Street

G. A. A., tennis, bowling, "Rec," swimming

Athletic Ann chooses Fisher's for her secretarial training. Horseback riding and Alan Ladd's movies are her favorites. She had many good times in the lunchroom and her homeroom.

Arlene M. Casey

36 Bowdoin Street

Honor Roll, G. A. A., swimming, bowling, tennis, "Rec"

It's B. U. for Arlene, who hopes to acquire patience and knowledge for teaching commercial subjects. She's a connoisseur of Bing Crosby records and likes dancing at the Totem Pole.

Theresa R. Catalano

69 Rhinecliffe Street

Honor Roll

"Terry," who wishes to enter the business world, is interested in tennis and bicycle riding. The "everlasting" homework assignments provide her with "everlasting" memories. Good luck, "Terry"!

Howard W. Chadwick

71 Claremont Avenue

Honor Roll, Dramatic Club, Ski Club

"Dole, Esq." outdoor type, will remember the long trail winding to graduation. He'll study forestry at the University of Idaho. Probable destination—Alaska. Forward bills, etc., to that address.

Donald M. Chambers

136 Wildwood Avenue

Donald, who liked Mr. Arthur's printing classes in school, will become a printer after he attends B. U. Incidentally, he's an enthusiastic A. H. S. football fan.

Norma E. Chatelle

62 Waldo Road

G. A. A.

Shy "Mickey," another Florence Nightingale, plans to become a nurse. Bowling, dancing and horseback riding are her most-enjoyed activities. Mr. Eaton's math class will be among her treasured memories.

Leo C. Clancy

46 Old Mystic Street

Honor Roll, Student Council, Gilbert and Sullivan, Representative at Boys' State

Popular and handsome Leo, who is definitely a sports enthusiast, will never forget the friends he has made. We'll all remember likeable Leo, too.

Howard Clery

258 Massachusetts Avenue

Football, Class Vice-President, Representative at Boys' State

Prospects of a bright teaching career loom for "Howie," after he graduates from Dartmouth. His sophomore year is memorable because of the fine friends he made then.

Margaret F. Cloherty

115 Newland Road

G. A. A., "Rec" Committee, swimming, bowling

When "Stretch" is a nurse, her medicine will be as soothing as the soft drinks she sold at the "Rec." Mr. Kroll's chemistry class is another happy memory.

Constance L. Colby

22 Highland Avenue

Dramatic Club, Gilbert and Sullivan

"Connie" hopes to enter Hickox to train for business. Riding, swimming, bowling, and dancing are tops with "Connie." Miss Binnig's shorthand classes are among her never-to-be-forgotten memories.

Barbara E. Colton

15 Westminster Avenue

Honor Roll, skating, bowling, Dramatic Club, Chronicle

"Barb" had fun in all her classes, especially Miss Binnig's. She was very surprised to find that Medford has so many likeable boys. What about Arlington, "Barb"?

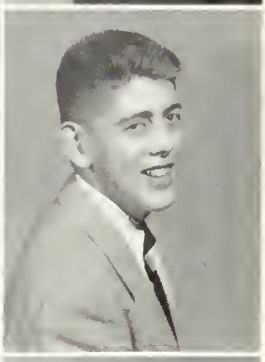

William J. Colby

38 Magnolia Street

The "Muchacho Kid" enjoys boxing and swimming. At imaginative moments he sees himself a soldier of fortune or a marine captain; more likely he'll go to Notre Dame.

Richard J. Commins

56 Mount Vernon Street

Honor Roll

Running for his homeroom when the last bell rang will always remind "Dick" of A. H. S., whether he chooses to join the service or go to college.

Joseph A. Colleran

24 Chester Street

Joe's future is uncertain. He enjoys hockey and baseball and can't forget running down Eastern Avenue every morning at 8:05 to get to school on time.

Marjorie H. Connors

89 Thorndike Street

"Margie" wants to be a comptometer operator. She says her senior teachers were wonderful, as were all homework assignments. Dancing also rates highly with her.

Betty-Jane Collings

5 Johnson Road

Fine Arts Club, Chronicle, Dramatic Club

Talkative "Chuck" was truly an active member of Miss Norwood's interesting English class. A gifted artist, she will study at the School of Modern American Artists.

Olive A. Connors

200 Broadway

Chronicle, "Rec" Committee

Pretty "Ollie" would like to become a buyer. Her junior sewing class will provide many happy memories as well as useful material for her career.

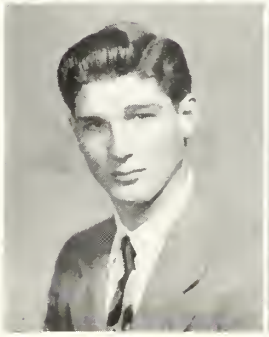

Ralph W. Collins

7 Morris Street

Football

"Rip" wants to help secure the peace as an officer in the Army. He will drown his woes in the camp swimming pool during time off.

Emanuel J. Consales

27 Marathon Street

Gilbert and Sullivan, track

"Manny" will attend Massachusetts Trade to learn the fine points of automotive mechanics. He loves to swim and will never forget the Lynn Classical games.

Richard W. Coughlin

21 Dartmouth Street

A zealous sports fan, "Dick's" favorite outside activities are baseball, hockey, and basketball. He'd like to work on a newspaper after finishing some business school.

William J. Coughlin

59 Winter Street

Baseball

"Willow" really used to bend over backwards getting to Mr. Kemp's lab. classes. Next year he hopes to attend Northeastern and maybe play baseball there.

Edward F. Courtney

1 Cross Street

Gilbert and Sullivan

"Eddie," an ardent football and hockey fan, says he had "hard times" in English. At any rate, he wants an orchestra of his own some day.

John Donald Coyne

18 Gardner Street

"Don," a "regular fella," who likes almost all sports, plans to take a pre-dental course at Northeastern next year. Does anyone need some new teeth?

Nancy A. Frances Coyne

15 Lewis Avenue

G. A. A.

Nancy has found there are 108 stairs to her English class. She'll continue living in the clouds by training to be an airline hostess at Mt. Ida.

Jean Crandall

1090 Massachusetts Avenue

Honor Roll, swimming, bowling

Tiny "Red" intends to go to Simmons. Among her fond memories of A. H. S. will be the "Rec." Dancing and knitting are her favorite recreations.

Dorothy A. Crosby

45 Teel Street

Swimming, basketball, field hockey, softball, G. A. A., tennis

The pleasure "Dottie" experienced playing field hockey under Miss McCarthy's coaching—and Miss Binnig's words, "You don't do that in an office," will be recalled often.

Katherine A. Crowley

11 Varnum Street

G. A. A., field hockey, basketball, softball

Athletic "Kay," captain of the field hockey team, holds her math III class and G. A. A. parties among her most treasured memories. She will attend business school.

Marjorie A. Crowley

178 Highland Avenue

Honor Roll, Dramatic Club, Chronicle

Mr. Courtney's demonstrative gestures in class gave "Margie" many a pleasant laugh. In her leisure time she enjoys playing a good game of tennis.

Eleanor T. Cullinane

95 Medford Street

Honor Roll, tennis

Bookkeeping is Theresa's chosen vocation—bowling her favorite activity. Neither she nor the teacher will soon forget how long it took her to complete a problem in clothing.

Teresa M. Cullinane

7 Mill Street

Latin Club

"Tresa" plans to go to Salem Teachers' next year. The high spot in her memories of A. H. S. is the time she got caught "skipping" gym.

Kathryn L. Curtin

33 Fairview Avenue

Honor Roll, G. A. A., tennis, swimming, Chronicle, bowling

"Kay," bound for Hickox Secretarial School next year, likes dancing and swimming. The hard times she had trying to remember not to forget will remain longest in her memory.

Charles B. Cummings

48 Wildwood Avenue

Manager football, hockey, Gilbert and Sullivan

"Buzz" is going into the milk business with his father. He will remember always the day some ball bearings were rolling around Mr. Kapff's room.

Theresa M. Curtis

172 Highland Avenue

Chronicle, bowling, tennis

"Terry" was cut out to be a secretary, and we know she'll be a good one. Dancing and swimming constitute her two favorite outside pastimes.

Lewis E. Cummings

48 Wildwood Avenue

Football Manager

"Lew" enjoys all sports, especially football. Mr. Reardon's fancy jump from the stage at a football rally furnished "Lew" with real amusement and a bright memory.

Paul P. Cusolito

66 Bellington Street

"Cusie" is a bit undecided about the future, but his past at Arlington High will be cherished among the highest of his fond memories.

Robert E. Cummings

8 Water Street

Camera Club

"Bob's" favorite outside activity, model aircraft, will help him in his chosen career, aviation. He is one of the many boys who'll remember Mr. Houston's classes.

Anthony J. DaCampo

4 Dorothy Road

Football

"Anchore," our baseball enthusiast and football player, has decided to be a hairdresser, though he thinks he'll probably have to go into the Navy first.

Eilene I. Cunningham

64 Gordon Street
West Somerville

Singing and ice skating take top honors as Eilene's favorite activities. Assemblies and her chorus classes at A. H. S. will always be bright in her memory.

Edward F. Daley

132 Webster Street

"Ed," a rooter for all A. H. S. football games, especially liked those held at our home field. Mr. Arthur's good humor also brightened long school days for him.

Patricia J. Daley

10 Walnut Street

Field hockey, softball, Chronicle, G. A. A.

Next year will find "patient Pat" at Lesley training for kindergarten teaching. The '48 Lynn Classical game, and before-school meetings in the old hall are her top memories.

Virginia A. Daley

10 Walnut Street

Swimming, tennis, basketball, bowling

The week-ends of her senior year will burn brightly in "Ginny's" memory. She enjoyed all A. H. S. sports events—the '48 Lynn Classical game in particular.

Joan E. D'Amore

65 Fisher Road

G. A. A., swimming, basketball, bowling

"Pokey" has chosen B. U. for her future alma mater. She loves to drive her father's car and will never forget Miss Krastin's junior English classes.

Peter Danielson

144 Lake Street

Hockey

All types of outdoor sports, especially hockey, rate highly with "Pete." At Northeastern he will recall his junior year lab. classes with genial Mr. Miller.

James N. Deane

140 Highland Avenue

Baseball, football, hockey, Gilbert and Sullivan, track

Bashful "Dizzy" will become a baseball star. When he's with a major league team he will remember Allan Kenney's parties and the Lynn Classical game.

RoseAnn L. DeBilio

11 Brookdale Road

Swimming, bowling

Next year RoseAnn plans to round off her education at a secretarial school. She likes to spend her spare time dancing and swimming.

Eugene J. DeCaprio

22 Scituate Street

Football

Whenever "Gene" has a chance, he takes a trip. He is an expert car "souper upper" and will probably go to Franklin Tech. next year.

Kathryn A. DeMaso

112 Milton Street

Baseball, swimming, bowling, tennis

"Kay," who hopes to attend Katharine Gibbs, made school more interesting by looking forward to week-ends. Our A. H. S. lunchroom and "Ginny" Daley added to her fun, too.

Annette F. DeMatteo

52 Dudley Street

Baseball, bowling

Trained by Miss Binnig, Annette should make an efficient secretary. We hope she will have a five-day week so she can continue with her favorite sports.

Gloria J. DeMattia

10 Prentiss Road

Bowling

Gloria, who thinks swimming is a lot of fun, wants to go to Simmons. How different study halls there will be from those at A. H. S.

Ardashes Der Ananian, Jr.

150 Medford Street

"Harry" thinks he will go to school next year. An active bowler and baseball fan, he liked Miss Nash's homeroom and his P. O. D. class with Mrs. Moffatt.

Margaret E. Dillon

32 Jason Street

Honor Roll, Gilbert and Sullivan, swimming, field hockey

Ambitious "Margie," who is an able swimmer and stenographer, is already engaged in her chosen profession as a medical secretary for a local doctor.

James J. Desmond

22 Adams Street

Hockey, baseball

"Dez" hasn't decided on the college he will attend, but he is certain Mr. Irish's junior English class won't be forgotten. A. H. S. won't forget you, "Dez."

Martha A. Doherty

67 Foster Street

G. A. A., swimming, bowling

Regis bound "Marty" most enjoys going to hockey games. Memories of English with Miss O'Connell and extra-curricular pastimes carried on in class are foremost with her.

Barbara A. Dewar

40 Oxford Street

Barbara plans to do office work in the future. Roller skating is her favorite recreation. She'll always remember vacations in Maine and the junior prom.

Paul Doherty

147 Woburn Street, Lexington

Honor Roll

Sports-minded Paul plans to attend Tufts next year. In addition to motor trips to New Hampshire, he liked the students in Mr. Kenney's art classes.

Phyllis DiCiaccio

36 Marathon Street

Honor Roll, basketball, field hockey, G. A. A.

Athletic Phyllis remembers the black eye she got playing basketball and a tasty spaghetti party attended by seven boys and three girls. She expects to enter B. U.

Lorraine M. Doiron

5 Willow Place

Bowling

"Rainy" almost wore out the 107 steps between Miss Campbell's room and Miss Dow's. When you're a secretary, "Rainy," we hope you work on the street floor.

Joan A. Diener

43 Beverly Road

Honor Roll, field hockey, swimming, bowling, Chronicle, modern dancing

Joan Anne, the girl with the New Jersey accent, will work with her father after leaving A. H. S. Her pet activities are swimming and horseback riding.

Pauline R. Donahue

117 Appleton Street

G. A. A., swimming, bowling, basketball

Attractive and sweet "Polly," who is a future Katharine Gibbs girl, will always remember Miss Wakefield's world history class. Through high school she especially enjoyed the hockey games.

Gerard M. Donnelly

16 Amherst Street

Football, baseball

"Jerry," who in his spare time often bowls, thinks he will go to Franklin Tech. He will long remember Miss Norwood's well-known English class.

John J. Donnelly

58 Brattle Street

Football, basketball, baseball, Gilbert and Sullivan

Sports-minded "Jack" liked his junior aeronautics class with Rooster Carrol. Next year? Dartmouth, where he will take up architectural design. Good luck, "Jack"!

Joan C. Donovan

40 Alpine Street

Honor Roll

Shy, raven-haired Joan, who is bound for secretarial school, finds unlimited joy in reading. Miss Binnig's classes will remain among her never-to-be-forgotten memories.

John J. Doran

28 Bartlett Avenue

Football, track, Class Treasurer, Student Council, Dramatic Club

Thoughts of locker room gossip will go along with "Jack" to B. C., where this popular member of the "Saturday Night Social" Club will study engineering.

Margaret C. Doran

44 Brooks Avenue

Honor Roll, Chronicle, tennis, "Rec"

Salem State Teachers' College, which is "Margie's" goal, will be welcoming a conscientious student and fine pianist. "Margie" enjoyed Miss Conway's and Miss Manning's classes.

Robert E. Dotson

19 White Street

It's Franklin Tech for "Tiny," whose favorite outside activity is tinkering with his father's Buick. Mr. Miller's chemistry A class gave him something to remember.

Henry E. Doughty

197 Westminster Avenue

Band

Next year will find "Hank" at Providence Bible Institute. His main interest is young people's church work. During high school he was an active band member.

Walter J. Downs

83 Lake Street

Athletic "Downsie" will be at Boston College next year. His senior homeroom with Mr. Irish and all his junior classes provide pleasant reminiscences.

Barbara J. Doyle

69 Oakland Avenue

Honor Roll, G. A. A., Gilbert and Sullivan, "Rec"

"Barb" will attend Katharine Gibbs where she will study the medical secretarial course. Her senior year was her most enjoyable because of its easy courses and good times.

Thomas P. Doyle

18 Peter Tufts Road

Thomas hasn't decided what his future career will be. Baseball is his favorite outside activity. Miss Nash's business organization class is one he'll not forget soon.

Marilyn L. Dresser

28 Cornell Street

Swimming, Chronicle, tennis

Marilyn is going into the business world as a secretary. This popular miss enjoys skating, swimming, and especially tennis. Good luck in the future!

Olympia G. Dukakis

39 Russell Street

Honor Roll, G. A. A., Ski Club, basketball, tennis, hockey

Our future gym teacher has chosen Sargent. "Limpey," who has personality galore, loves fencing. She also helped the memorable G. A. A. initiations to be such big successes.

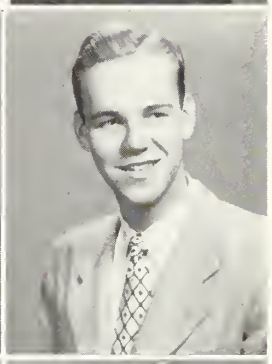

Arthur B. Driscoll

93 Webster Street

Honor Roll, basketball, track

Art" isn't quite sure what he'll do after he graduates from B. C. In high school, though, basketball and track helped to keep him busy.

Richard A. Eilertson

48 Lakehill Avenue

Honor Roll, President of Dramatic Club, Business Manager of Dramatic Club, Gilbert and Sullivan, Year Book, Representative to Boys' State

Blond "Dick" finds pleasure swimming, boating, and dancing. Next year at North Park College in Chicago he'll often think of his grand friends and teachers at A. H. S.

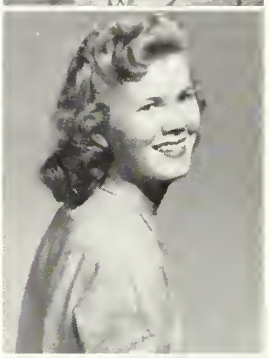

June M. Dudley

194 Florence Avenue

Bowling, Glee Club

"Mouse," who will never forget Mr. Einzig's chorus class, is undecided about the future. We all wish her great success in whatever she may undertake.

Janet M. Ellingwood

23 Fordham Street

Whoever Janet's employer may be, he will be a lucky person—another well-trained secretary from Miss Binnig's unforgetable class. She liked the "Rec" and bowling.

Arthur J. Duffy

29 Bellington Street

Football, Chronicle

"Duff" claims he especially enjoys haunting people. He and the fellows had quite a time when they attended the movies the day of the scheduled circus parade.

Patricia A. Ellis

127 Rhinecliff Street

"Pat," who joined our class late in 1947, will always be grateful for the friendly helpfulness of her many new friends. One of our sweetest is "Pat"!

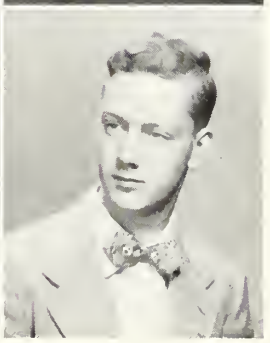

James J. Duffy

1334 Massachusetts Avenue

"Jimmy" recalls his eventful business organization class with Miss Nash. Having enjoyed himself for three years, he will now settle down to a position in accounting.

Douglas C. Emeneau

41 Grafton Street

Dramatic Club

"Doug" has built and flown many gas model airplanes for fun. He doesn't know where he'll study, but eventually he hopes to be a prosperous banker.

Edward Emery

145 Newport Street

Cross country, track, hockey, football

Big, bashful "Ed" will be remembered by all for his outstanding participation in sports. He hopes to attend Brown next year. Good luck, "Ed"!

David H. Fagerstrom

193 Hillside Avenue

Music will be "Dingo's" career, for he is planning to attend the New England Conservatory of Music. Other than music his chief interest is hockey.

William F. Emmons

80 Eastern Avenue

Honor Roll, football, hockey

Athletic "Bill" will long remember Mr. Eaton's math classes and playing football for A. H. S. As yet undecided about the future, he's sure to succeed in any field.

Louise F. Faria

55 Exeter Street

Fine Arts

Artistic Louise will attend the Massachusetts School of Art next year. She will long remember the excitement at the football games and her fine arts course.

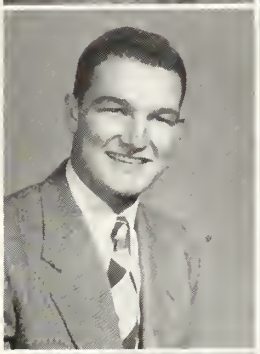

John A. Erickson

60 Claremont Avenue

"Eric" anticipates graduation, so that he may continue his studies at Burdett. Like many of his classmates, "Eric" finds swimming an exhilarating and refreshing sport.

David B. Farnum

285 Mystic Street

Basketball, Student Council

Popular "Flip," who will take with him the memory of Mr. Downs' classes to St. Francis Xavier College, enjoyed trips to Nova Scotia every summer.

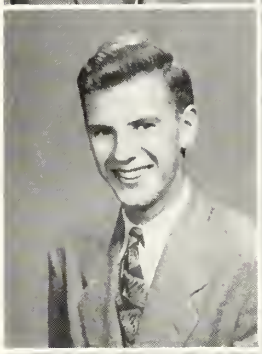

Stanley Evans

591 Summer Street

May the United States Marine Corps furnish "Stan" with as much enjoyment as Mr. Burke's classes have! Perhaps he will do some swimming and skiing, also.

Faye M. Faulkner

49 Pine Street

Head Cheerleader, Student Council, basketball, Chronicle

The football games and all the fun at A. H. S. remain unforgotten by Faye. Even when she becomes an airline hostess, she'll find time for dancing, bowling, and swimming.

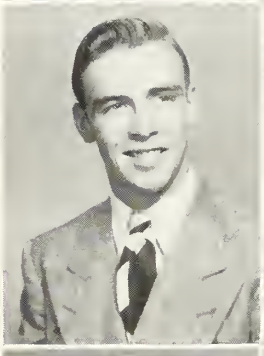

Francis J. Fabry

596 Summer Street

Orchestra

Making many friends and having wonderful times at G. and S. rehearsals are highlights in the high school career of our talented and brilliant violinist, "Sonny."

Kenneth R. Faulkner

67 Eliot Road

"Ken" plans to be a draftsman, but doesn't yet know where he'll train. He will always remember Mr. Barber's plane geometry class in his senior year.

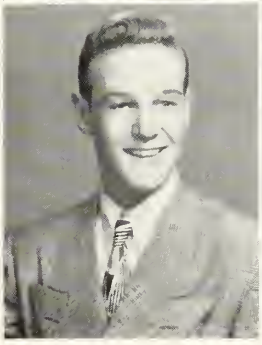

Richard L. Faunce

66 Rhinecliff Street

It is a mystery why "Dick" will always remember Mr. Irish's English class. Skiing down Mt. Washington would be the greatest thrill of his life.

Frances B. Florencourt

15 Belton Street

Honor Roll, Orchestra, Band, Gilbert and Sullivan, Latin Club, Debating Club, Chronicle

Interesting "Frannie" will make Radcliffe her Alma Mater. There she will still find time to listen to music. Never will she forget Miss Rounds and the junior prom.

Jean M. Ferrarini

14 Egerton Road

G. A. A., basketball

Jean, who plans to be a secretary, has always enjoyed sports. She had lots of real fun at the G. A. A. initiation, which she will long remember.

Lois A. Floyd

36 Sutherland Road

G. A. A., field hockey, tennis

Lois, whose favorite activity outside of school has been the Rifle Club, plans to be a secretary. She will long remember her junior year, including the junior prom.

Madeline L. Fielding

28 Egerton Road

Honor Roll, Glee Club, Dramatic Club

Next year Madeline will attend Lowell State Teachers' College. Her favorite outside activities are reading, corresponding with English pen-pals, writing, and roller skating.

Margaret M. Flynn

24 Glen Avenue

G. A. A., swimming, "Rec" Committee

"Peggy," whose outside activities consist of tennis and skating, hopes to enter the nursing profession. Though she made many friends at A. H. S., she especially liked Mr. Thompson's class.

Joan E. Finlay

113 Irving Street

Basketball, swimming, bowling, tennis

Westbrook Junior College beckons vivacious Joan. Long will she remember the lunchroom, and we won't soon forget the rumpus she caused in study hall.

Patricia M. Foley

43 Webster Street

Swimming, Chronicle, G. A. A., Glee Club, basketball, bowling

"Pat" is undecided about the future, but she's sure she'll have time for swimming. Graduation will be the most outstanding event of her high school career.

Elizabeth M. Flaherty

55 Brattle Street

Glee Club, "Rec" Committee, Chronicle

"Betty" will start her studies for nursing at Mt. Auburn Hospital next year. The "Rec" and study halls provide many pleasant memories to be taken with her.

Ruth A. Foley

50 Princeton Road

Honor Roll, G. A. A., Chronicle, Year Book Committee

Popular, fun-loving "Ruthie" is going to Simmons to study nursing. The football games and surprise party given for her by the W. Y. W. will be among her fondest memories.

Virginia G. Forbush

80 Pleasant Street

Honor Roll, field hockey (Manager), Latin Club, Year Book Committee, basketball, G. A. A.

Sweet "Ginny," whose pet outside interest is dancing, thinks she'll attend Wellesley to further her education. She'll always remember a football rally in her sophomore year.

Donald K. Forsyth

21 Highland Avenue

Hockey

"Don," our expert cabinet-maker, testifies before all that the hours for playing hockey at the Boston Skating Club may be rough, but the game is wonderful.

Arthur J. Foster

15 Webcowet Road

Chronicle, Gilbert and Sullivan, "Rec" Committee

"Art" is heading for Boston College. Remembering his efficient and zealous work on the Chronicle, we are sure that he will be a great success.

Charles L. Frederick

204 Lowell Street

Stock Room, Camera Club

"Les," a future photographer, was an efficient worker in the stock room. He will miss Mr. Gammons' bright morning smile and Mr. Skinner's witty jokes.

Antonia G. Freni

6 Highland Avenue

Honor Roll, G. A. A., Periclean Forum, Year Book Committee, bowling

"Nina," who would like to teach, thinks she'll go to Jackson. Having had Mr. Eaton for three years of math, she'll probably not forget his classes soon.

Joseph G. Fullan

9 Walnut Terrace

Band, Orchestra

"Joe" is going to a college where he will study engineering. Trumpet-playing in the band and orchestra provided many never-to-be-forgotten hours of pleasure.

Patricia A. Furlong

156 Palmer Street

"Rec" Committee, G. A. A.

"Scuffles" will always remember her sophomore classes and Mrs. Moffatt's P. O. D. period. Singing and dancing are her most pleasant outside activities.

Frances M. Gallagher

152 Park Avenue Extension

Conscientious and shy "Frannie" will make an excellent secretary with the training she received in Miss Binnig's class. She says she had fun there, too.

Mildred H. Gallagher

215 Mystic Street

Honor Roll, Glee Club, Gilbert and Sullivan, Band

"Millie," our clever songstress, plans to attend Simmons and prepare for a business career. She will long remember Mr. Eaton's class and Gilbert and Sullivan operettas.

Carl S. Gallines

187 Forest Street

At present Carl runs a small egg business, which he will exchange after graduation for the automobile industry. In addition to his business, he likes football.

Christopher H. Gardner

100 Ronald Road

Gilbert and Sullivan, Chronicle, Year Book, indoor track, outdoor track

"Chris," popular track star and rod and reel enthusiast, will long remember trying to decide what he would do after high school. He has finally chosen civil engineering.

Richard P. Giblin

10 White Street

Hockey, Chronicle, track

Well-known and sports-minded "Rich" is headed for the University of Maryland. Somehow, he will never forget room 4A and the long days he spent in it.

Miriam D. Gargill

15 Hillsdale Road

Honor Roll, Dramatic Club, Year Book Committee

Vassar-bound, attractive "Mimi" plans to study medicine and do lots of swimming and sailing in her spare time. She will remember longest her French II class in room 4A.

Teresa J. Giordano

200 Crosby Street

"Terry," who enjoys dancing and parties, plans a career in law. She's glad she left New York to attend A. H. S. in her junior year. We're glad, too, "Terry"!

William E. Gatchell

233 Florence Avenue

"Bill" will attend Northeastern. The rugged, outdoor life fascinates him, and Mr. Toner's and Miss Peck's classes provided a lasting interest in his school career.

Joan A. Gnecco

147 Washington Street

Honor Roll, Year Book Committee, Latin Club, Chronicle

Our brilliant and always-happy Joan is headed for Bridgewater State Teachers' College. Mr. Sexton's French II class and Mr. Eaton's departmentals will linger long in her memory.

Edward F. Gearin

26 Gardner Street

Fishing seems to take up many of "Ed's" leisure hours. Although he's rather undecided about the future, we all wish him the best of luck!

Marian A. Goldenberg

303 Gray Street

Chronicle, Dramatic Club, bowling, tennis

"Mimi," an ardent Red Sox fan, intends to study journalism at Michigan State. Out in Michigan she'll be sure to recall A. H. S. football games and her senior year.

William J. Gearin

26 Gardner Street

"Bill," whose greatest enjoyment comes from "sittin' 'n' fishin'," will never forget his first day at A. H. S., when he couldn't find his classrooms.

Thomas F. Grady

7 Fordham Street

"Tom's" interest is centered around sports; his memories around the Lynn Classical game and Miss Peck's senior class. Best wishes for success in every endeavor, "Tom"!

Richard W. Graham

28 Chester Street

Camera Club

"Dick" is still disappointed about his unsuccessful attempts to get to the junior prom. A Boston University aspirant, his hobbies are photography and drawing.

Robert C. Grano

61 Rhinecliff Street

Ski Club, Dramatic Club

"Bob," a zealous schoolmate and generally good-natured fellow, is also headed for B. U. He'll study business administration there. We know you'll make an excellent business man, "Bob."

Shirley H. Grant

95 George Street

Honor Roll, Gilbert and Sullivan, bowling, Glee Club

Remembering some of Mr. Russell's "remarks" and his music I and II classes will always amuse "Shirl," who says she really loves to spend money.

Richard B. Greene

8 Elmore Street

"Ritchie," who thinks he'll take a "five-year vacation" after he graduates, enjoys hockey and baseball. He will never forget the days he didn't come to school.

Joseph A. Griecci

23 Grand View Road

Honor Roll, cross country, indoor track, outdoor track

"Joe," our outstanding track star, says that being a member of the Rifle Club is his favorite outside interest. He plans to become a contractor after graduation.

Jack M. Gruber

22 Dartmouth Street

"Heinie's" plans for the future include college, although he is undecided about which one. Keep up your interest in chemistry as well as in hockey, "Heinie"!

Joan H. Gurich

1166 Massachusetts Avenue

Honor Roll, Gilbert and Sullivan, Periclean Forum, Dramatic Club, Junior Red Cross Representative, Chronicle

Our lively "half-pint" will attend Simmons after graduation. Mr. Eaton's jokes and the wonderful times she had dancing will always be remembered by Joan.

Elaine M. Gustavson

1 King Street

G. A. A., Chronicle

"Gus," who has famous yearly parties, will long remember Miss Conway's history class and Mr. Sampson's biology class. She is a faithful football and hockey fan.

Ruth Hallion

13 Moulton Road

Glee Club, Chronicle, swimming, bowling

We hope "Ruthie" will not be so busy with her medical secretarial duties that she will miss attending future Lynn Classical games and A. H. S. hockey games.

John R. Handrahan

35 High Haith Road

Along with "Blackie" into the field of agriculture will go his memories of Mr. Houston's classes. His favorite activities are hunting, fishing, and skating. Good luck, "Blackie"!

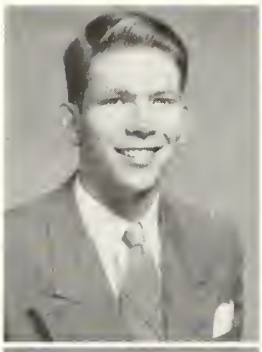

Howard P. Hardin

10 Nourse Street

Hockey

An energetic fellow like "Howie" should be able to use to good advantage as a state policeman the speed he acquired playing hockey at A. H. S.

Elaine J. Hasselgren

38a Cleveland Street

In her secretarial work, Elaine will keep in mind Miss Binnig's shorthand class where she learned all the "ins and outs" essential to a successful business career.

Barbara L. Harding

50 Gloucester Street

Honor Roll, swimming, bowling

A beautiful dancer with lots of pep "Ding" accidentally used her excess energy in her sophomore year to literally make a hit with "Toz."

Beatrice V. Hatzakorzian

90 Webster Street

"Bea," who will never forget Miss Binnig's classes, enjoys dancing and Be-Bop, a new kind of music. She will miss her friends but not her homework.

Alice W. Harrison

112 Westmoreland Avenue

Swimming, field hockey, Chronicle

Alice has found that A. H. S. affords a wonderful place to meet new friends. Planning on kindergarten teaching, she must have been endowed with lots of perseverence.

Francis J. Healy

123 Warren Street

Indoor track, cross country

"Frank," who wants to enter either the U. S. Service or the hardware business, will never forget the A. H. S. football games. All sports are tops with him.

Lois M. Hart

62 Alpine Street

Honor Roll, Student Council, Gilbert and Sullivan, Year Book Committee, Secretary of Senior Class

Lois, popular and pretty secretary of our class, is planning to attend Simmons. Her friendly personality, which enables her to meet people easily, will assure her of unlimited success.

Grace M. Heaney

17 Paul Revere Road

Honor Roll, field hockey, bowling, swimming, G. A. A., basketball

Popular "Gracie" will train to become a medical secretary at Chandler's. She says her junior year, with its prom and other festivities, was the best in her school life.

Eleanor M. Haskins

21 Newport Street

Agreeable Eleanor, who will soon be saying, "Number, please?" indulges in active sports as well as in whipping up savory dishes from Miss Forsyth's recipes.

Dolores H. Heffernan

95 Menotomy Road

Honor Roll, Dramatic Club, Chronicle, Year Book, tennis, bowling

Lacking a temper to match her red hair, Radcliffe-bound "Do-Do" will surely attain her goal. Her solo in chorus I will furnish a lasting memory.

Albert W. Held

32 Cornell Street

Aeronautics at Park Air College is the goal of "Al," who will never cease to marvel at the "brainy" members of his mechanical drawing class.

Joan F. Henderson

35 Cleveland Street

Dramatic Club

Joan, a future office worker, remembers the two leading roles she had in plays at the Studio of English and Speech. She enjoys dancing and skating, as well as acting.

Virginia M. Hession

53 Alpine Street

G. A. A., bowling, swimming, Chronicle

St. Elizabeth's Hospital Nurses' Training School will claim sweet "Ginny," who will longest remember the Lynn Classical game of 1948. Best wishes for a splendid career, "Ginny"!

Ronald E. Higby

49 Brantwood Road

Honor Roll, football, Dramatic Club, Year Book, Chronicle, President of the Latin Club

"Ron," hero of the 1948 Thanksgiving game, sees Harvard as his future Alma Mater. Remembering his pleasing personality, we are sure of his great success.

Marilyn Hoben

39 Tanager Street

Swimming

Attractive and affable "Lynn" will be found at Lesley next year, and with her go the memories of Mr. Thompson's "good old history class."

Donald D. Hodgins

127 Washington Street

Honor Roll, basketball Captain

Athletic "Hodgie," who plans to attend B. C., has not decided what to do after college. He'll never forget the first baseball game he played for Arlington High.

Richard E. Hoey

413 Summer Street

Golf

"Dick," being a golf enthusiast, spends much of his spare time on the links. His junior year will be a lasting topic for reminiscing.

Edward L. Hogan

14 Newport Street

Honor Roll, Dramatic Club, Latin Club, Manager of football, hockey, basketball and baseball, Chronicle

Winning the Harvard Prize Book and getting his letter were big moments for energetic, studious "Ed." Miss Barry's French class and swimming supplied restful interludes.

John A. Hogan

8 Henry Street

Tennis, Dramatic Club

At Northeastern easy-going John will study architecture. He will always remember his part in the school play and the fun he had in biology class.

Chester A. Holt

126 George Street

Honor Roll

"Chet" likes hunting and camping, outdoor life in general, but thinks he'll join the Navy. As a lunchroom helper, he had a grand time between lunches.

Jeremiah F. Horgan

19 Appleton Place

Good-natured "Jerry" will be a top-notch auto mechanic. He had many a good time which won't be forgotten with the boys in the shop.

Dorothy M. Hurley

28 Grave Street Place

"Dotty," who was surprised that being a senior felt no different from being a junior, says her first few days of high school were very confusing.

Jane A. Horsman

144 Robbins Road

Honor Roll, G. A. A., swimming, tennis

The '48 Lynn Classical game shines brightest in Jane's memory. We wish her all the luck in the world in her chosen field of secretarial work.

Robert J. Hurley

236 Appleton Street

Golf

"Bob" is undecided about the future. The good times he had in Miss Barry's French class equal those experienced at the hockey games and golf tournaments.

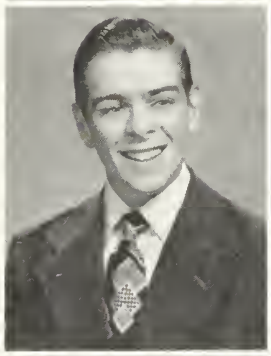

John Hough

79 Melrose Street

Art Club

"Jack" isn't sure what college he would like to attend. He's interested in sports, particularly baseball. He'll always remember his troubles and laughs in Mr. Kapff's class.

Robert W. Hyde

9 Lafayette Street

Hockey, Dramatic Club

"Bobby," an all-around sportsman, intends to make M. I. T. his Alma Mater. The loss of twenty-eight dollars will always remind him of the '48 Lynn Classical game.

John J. Hourihan

96 Overlook Road

When our cars worry us with faulty ignitions, we shall seek out our classmate, "Johnny," who keeps physically fit playing football in his leisure hours.

Barbara J. Ivester

27 Winter Street

Barbara intends to become a secretary. Miss Forsyth's class and the "Rec" dances, as well as football games and movies, were bright moments for Barbara.

George L. Humphrey

5 Hawthorne Avenue

Honor Roll, basketball, cross country, Chronicle

Being manager for our champion cross country team, and sweating it out in Mr. Kapff's solid and trig. classes are "Lee's" chief memories of A. H. S.

John R. Ivester

142 Oakland Avenue

Baseball

Playing golf is tops on John's list of outside activities. Though his future is uncertain, recollections of fun in Mr. Danforth's class always remain with him.

E. Robert Jean

36 Harvard Street

Ski Club

Trying to keep Mr. Danforth's blue printing machine in working order for two years will be "Bob's" cherished memory of A. H. S. Success awaits him at Franklin!

Charles S. Johnson

18 Fairmont Street

Cross country, indoor track

One of "Doc" McCarty's boys, "Charlie" helped to run A. H. S. to track fame. Skating is his favorite sport and B. U. will be his Alma Mater.

Eleanor A. Johnson

24 Windsor Street

Honor Roll, Periclean Forum, Guidance Room Assistant

Eleanor, a pre-lunch period subversive cake-eater, will attend Salem State Teachers' College. Joining in animated discussions at the Periclean Forum will always be a vivid memory.

Nancy Johnson

59 Hawthorne Avenue

Dramatic Club, Chronicle, swimming, bowling, tennis

Diligent "Nan" dances and goes to hockey and football games. The best game of all was the Lynn Classical. The bus ride to Lynn was real fun.

William A. Johnson

9 Harvard Street

Band, Ski Club

"Bill" will sign up with the Naval Air Corps after graduation. He will take with him the memory of his occasional little trips to see Mr. Robinson.

Glendon L. Jones

240 Appleton Street

The last day of school will be a big day in Glendon's life, for then he can forget his studies, relax, and enjoy bowling and golf.

Hayward P. Jones

23 Wall Street

Tennis team

"Jonsey" plans to further his education at Northeastern. Bowling, swimming, and tennis are his favorite sports. He will never forget Miss Barry or his gym classes.

James E. Keatley

107 Medford Street

His first interest, aviation, claims "Jim" when he leaves school, but the U. S. Marine Corps Reserve has afforded excellent recreation. He is also a Mr. Houston fan.

Betty C. Keddy

60 Mt. Vernon Street

Bowling, swimming

A career in law summons Betty to a prep school. One of her big high school problems was keeping up with her classmates in typing class.

Robert F. Keefe

7 Exeter Street

Sketching, stamp collecting, and skiing are "Bob's" most satisfying pastimes. If he excels at Tufts as he did in math here, his success is assured.

Allan F. Kenney

21 Devereaux Street

Honor Roll, Student Council, basketball

Allan, who was a member of the Student Council, will enter Amherst. He enjoys all sports and, especially being a member of the famed "Jolly Boys."

Arthur R. Kimball

20 Foster Street

A winter sports enthusiast, "Art" likes skiing, skating, and tobogganing. When he becomes a carpenter, he'll be able to measure accurately, thanks to Mr. Cavalieri's math class.

Peter W. Kenney

36 Hillsdale Road

Dramatic Club, Gilbert and Sullivan

Another member of the "Jolly Boys," "Pete" will never be able to forget the "wild" parties they held. Next year he plans to go to Williams.

Marguerite E. Kimball

192 Forest Street

Honor Roll, Glee Club

Marguerite, undecided whether to make office work or the Wacs her career, enjoys dancing, reading, and the movies. Both Miss Binnig's and Mr. Lowder's classes provide happy memories.

Ann P. Keohane

76 Warren Street

Bowling, swimming, baseball, G. A. A.

Ann, who'll attend Boston University at the close of her high school career, is an ardent baseball fan and likes to dance. She'll never forget Miss Binnig's classes.

Norma T. Kimball

20 Foster Street

Girls' Glee Club

"Norm" plans to further her education at a teachers' college. Swimming and baseball are her favorite interests. She will long remember learning to sew in Mrs. Lee's class.

Fred T. Kibit

47 Varnum Street

"Freddie" greatly enjoys playing baseball for a pastime. He will remember longest in his recollections of high school days his homeroom and English teachers.

Robert M. King

218 Crosby Street

Dramatic Club, Gilbert and Sullivan, football

"Red" plans to study further at Northeastern and then to enter his father's business. Outside he takes part in sports, especially boxing, swimming, and diving.

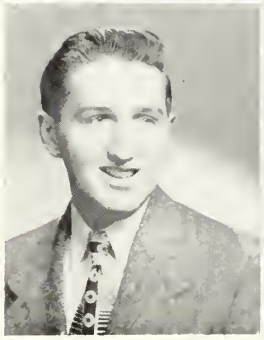

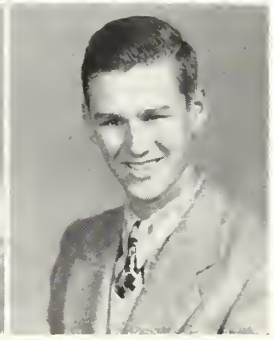

James A. Kiley

2 Kimball Road

Hockey, baseball

"Jay" is not sure of his future plans, but we feel certain they will include hockey and baseball. He will always remember Mr. Skinner's humor in physics.

William P. Kirchner

60 Hamlet Street

The rush to the lunchroom is foremost in "Bill's" remembrances of A. H. S. A faithful sports supporter, he includes B. C. in his plans for September, 1949.

Kathleen G. Kirschbaum

35 Venner Road

Honor Roll, Editor of Chronicle, Secretary of Latin Club, Glee Club

Our well-known and sprightly "Kaye" is headed for Bates. She tried repeatedly in art class to draw people so that the teacher could tell what they were.

Barbara J. Knight

33 Walnut Street

Tennis, bowling, horseback riding

Quiet "Barb," a good swimmer, would like to attend Chamberlain to study retailing. Her outstanding event at A. H. S. was the 1948 Lynn Classical game.

Rosalie M. Kolligian

64 Winchester Road

Field hockey, tennis

Our loss will be Colby's gain when it receives attractive "Roz" next year. Rosalie likes to dance and play field hockey in her free time.

Luke Paul Lally

37 Westminster Avenue

Chronicle, football

Good-natured Luke, although undecided about the future, will spend leisure hours swimming or hunting. He won't forget the ribbings received in the locker room—we won't forget him!

Ralph S. Langone

39 Ashland Street

Mechanical-minded and studious Ralph, who thinks he will attend Franklin Tech., delights in working around automobiles during his leisure hours. We wish him great success.

Jacqueline T. La Rue

40 Bowdoin Street

Honor Roll, Ski Club, tennis, swimming

Domestic "Jackie" may be seen as an airline hostess when she has graduated from Boston University. She enjoys most winter sports, particularly ice skating.

Paul A. Latsey

37 Milton Street

Paul, although rather uncertain about what the future will hold for him, will be a sure winner, as he has been at Arlington High.

William A. Leary

21 Peirce Street

Hockey, baseball, track, golf

"Bill," a star in hockey, excels in other sports, too. The thrilling games in which A. H. S. won the New England hockey title are wonderful memories for him.

Barbara A. Lee

55 Norcross Street

Bowling, swimming, Chronicle, G. A. A.

"Babs," one of Arlington's many football rooters, really enjoyed high school. Among her good times were the "Rec," old hall meetings before school, and Mr. Courtney's class.

Robert E. Lee

55 Norcross Street

Football, baseball, basketball, Dramatic Club

Hoping to attend Notre Dame, "Bob" would like to participate in sports there. He says it was difficult to make the "honor roll."

Lillian L. Legge

67 Glenburn Road

Honor Roll, bowling

Next year "Lili" will be hard at work as a stenographer. Rushing to finish her homework in study periods was quite nerve-wracking but nevertheless exciting.

Frederick J. Lewis

17 Marion Road

Gilbert and Sullivan

Musical "Freddie," who is one of our "forgotten men," is bound for the Central Airlines Training College in Missouri to take up radar and television.

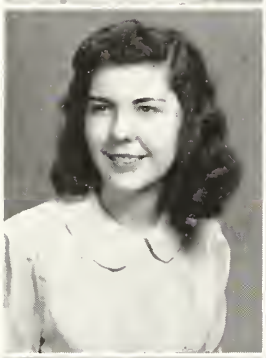

Barbara A. Lennon

49 Bow Street

Year Book Committee

Barbara greatly enjoys dancing. She will never forget the day she went to a Tech. tournament and saw Mr. Morrill there. Good luck, Barbara!

Andrew P. Ligor

65 Wollaston Avenue

"Andy" takes in many sports—swimming, hockey, football, and basketball. One of Mr. Irish's admiring English students, he thinks he will go to Boston University.

Robert E. Lennon

183 Highland Avenue

Honor Roll, President of the Senior Class, Student Council, Dramatic Club

Sports-minded "Bob," our class president, hopes to go to Dartmouth. He will not forget the fun he's had at parties or the many friends he has made.

Joseph J. Livoti

4 Richfield Road

"Joe," an ardent booster of football and hockey, sees engineering as his future profession. Miss O'Connell's English classes will be among the outstanding of his memories.

Barbara A. Leonard

25 Berkeley Street

Honor Roll, Assistant Head Cheerleader, basketball, G. A. A.

At Burdett, studying to become an efficient stenographer, blond, petite "Babs," no doubt will often think of the pleasant "Rec" dances and A. H. S. football games.

Lucille R. Lomano

65 Paul Revere Road

Swimming, softball

Whenever "Dolly" thinks of A. H. S., she will recall the fun she had in her junior sewing class, where she made not only clothes but also many friends.

Arthur Leone

23 Silk Street

Athletic Arthur will go to Boston University to further his education. His business organization class with Miss Nash throughout his junior year is worth remembering.

Ruth E. Lombard

29 Newport Street

"Ruthie," a roller skating enthusiast, hopes to make bookkeeping her future occupation. Miss Harlow's bookkeeping I class is foremost in her remembrances of Arlington High.

Anne P. Lorge

98 Alpine Street

Honor Roll, tennis, basketball

"Penny" aspires to a modeling career for which she will train at the Academie Moderne. In school she exercised by climbing the 107 steps to room 38.

Roy A. Lundquist

47 Lockeland Avenue

Ski Club

Affable Roy hopes to become an engineer via Northeastern. His high school career is highlighted by the fun had in the Ski Club and at the "Rec."

Charlotte J. Losero

998 Massachusetts Avenue

Basketball, swimming, Chronicle, Art Club

Active Charlotte, who thinks she will be a psychiatric aid, enjoys tennis, bowling, and swimming. She will long remember Mr. Warner's algebra class.

Paul F. Lynch

27 Burch Street

Hockey

Following graduation "Bubby" will enter the U. S. Navy. Mr. Irish and his English III class are foremost in his memories of A. H. S. Best wishes, "Bubby"!

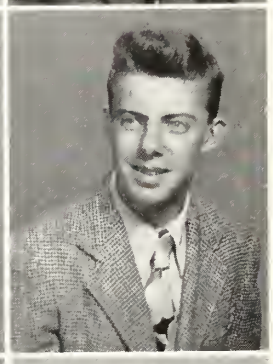

Helen L. Lowell

11 Brattle Place

G. A. A., basketball

Helen is striving toward a career as a stenographer. Dancing and bowling take the honors as her favorite outside activities. Good luck in the future, Helen!

Gerard F. Magee

15 Marion Road

As a student at B. U., "Gerry" will recall all the fine classmates and teachers he knew at A. H. S. His favorite pastimes include golf and baseball.

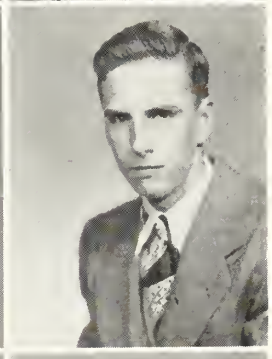

William E. Lowenhaupt

45 Menotomy Road

Honor Roll, Orchestra, Band, track

"Bill," a deep sea fisherman for fun, has designs for being an engineer. While studying at Tufts he will recall good times in Arlington High's orchestra.

Eileen C. Mahar

56 Warren Street

Field hockey, basketball, swimming, G. A. A., Chronicle

Athletic Eileen will always remember being one of eight girls to be caught playing hookey and the fun she had with the "S. S. Club."

Donald E. Lundquist

25 Park Circle

Camera Club

"Don," a swimming and photography fan, sets out for Antioch College after graduation. He made numerous new friends and liked to meet different classmates.

Richard Mahon

1 Claremont Court

Mr. Kroll's chemistry classes will take a high place among Richard's fondest memories. Judging from the past, Richard, success will also be your future!

John P. Mahoney

248 Appleton Street

"Jack," though undecided about his future, will probably continue enjoying hockey, baseball, and hunting in his spare time. May he succeed in any undertaking.

Salvatore J. Manoli

13 Dorothy Road

Track

It will be Uncle Sam's Navy for "Sal" after graduation. He much enjoys football and will never forget Mr. Johnson or his history class.

Mary M. Mahoney

86 Broadway

Honor Roll, Glee Club, Gilbert and Sullivan

A busy helper for all her teachers; Mary will remember the numerous events of her senior year. She likes skating, as well as dancing and reading.

Priscilla A. Manzo

5 Plymouth Street

Chronicle, baseball

Next year will find "Pussy" at Sargent's, where she'll prepare for physio-therapy work. She'll remember Mr. Sampson's astonished expression when she wasn't absent for a whole week.

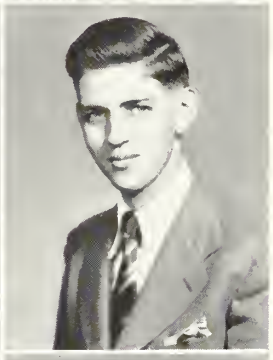

James J. Malone

30 Hodge Road

Dramatic Club

An ardent sports fan, "Jimmy" recalls the many merry times with the fellows, especially the "Jolly Boys," at A. H. S. He'd like to attend Harvard.

Paul F. Marino

12 Laurel Street

Honor Roll, Orchestra, Stamp Club, Chemistry Lab. Assistant

Paul, our mathematical genius who spends his spare time working in the chemistry lab, and repairing radios, is headed for M. I. T. Good luck and great success, Paul!

Antonette P. Manganaro

10 Milton Street

Gilbert and Sullivan

Nursing is "Toni's" ambition—dancing and bowling her favorite outside activities. She will long remember her senior year, and her friends will long remember her.

Edward J. Mark

96 Chandler Street

Red-haired "Eddie" is planning on B. C. next year. He enjoys all sports and remembers waiting for the end of period IV and the beginning of lunch.

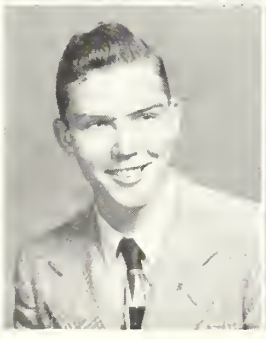

John T. Manning

170 Palmer Street

"Luke," who greatly enjoyed the '48 Lynn Classical game, likes to play football and basketball himself. He plans to go to B. U. next year.

Rachel L. Marois

18 Marathon Street

Musical "Ray" will undoubtedly make an excellent pianist. She learned much in Mr. Russell's music class which will help her on the way to success.

Lawrence A. Marshall

31 Winter Street

Honor Roll, Dramatic Club, Gilbert and Sullivan, track team

"Larry," bound for Holy Cross, spends his summers working at a hotel in Connecticut. Besides fun there, he remembers the Lynn Classical game of '48.

Louis S. Martone

15 West Street

Honor Roll, Camera Club

Studious and friendly Louis takes pleasure in photography during his leisure hours. We are sure that he will progress rapidly in his chosen profession, banking.

Francis O. Mattson

189 Oakland Avenue

Honor Roll, Chronicle, Latin Club

Brilliant Francis, whose hobbies are collecting autographs and going to plays, plans to attend Tufts. His weekly chemistry experiments give him something to be remembered.

Grace E. Mayberry

149 Robbins Road

Honor Roll, Dramatic Club, Chronicle, Year Book Committee

"Mitzi," talented and versatile, will attend Barnard. There she will continue her musical studies. Dramatic Club productions were the outstanding events of her high school life.

Violet A. Mazmanian

1077 Massachusetts Avenue

Honor Roll, Periclean Forum

Violet will study nursing at Simmons. In addition to loving sports, she plays the piano well and thinks Mr. Russell was very nice about her original compositions.

Evelyn A. Mazza

10 Pine Court

Bowling, Dramatic Club, Chronicle

"Evie" will make a really charming dancer. Football and hockey games plus fun in the study hall will linger with her in happy memories.

Mildred I. McCall

11 Valentine Road

Softball, bowling, skating

"Milly's" future is undecided, but she'll still sing and dance. Homework, football games and teachers will long be treasured memories of her high school career.

Marilyn H. McCarthy

231 Massachusetts Avenue

"Penny," recently from schools in Florida and Indiana, appreciates the warm welcome received from both students and faculty at A. H. S. We're glad you're here, "Penny"!

Dorothea J. McCarty

30 Bowdoin Street

Honor Roll, Year Book Committee, Latin Club, G. A. A., Dramatic Club, Chronicle, tennis

"Dottie," who plans to enter Emmanuel, enjoys dancing and skating. Memories of Mr. Kroll's chemistry class and Miss Rounds' Latin classes, will go to college with her.

William E. McCurdy

16 Avon Street, Cambridge

Honor Roll, Dramatic Club, Chronicle, basketball, baseball

It's Harvard or West Point for "Bill," who spent one year of high school in Germany. His drums will always provide him with satisfying recreation.

William J. McDonough

14 Perkins Street

Honor Roll

"Mac," who plans to attend Tufts College, will never forget Mr. Skinner's fourth period physics class. His favorite outside activities include bowling and golf.

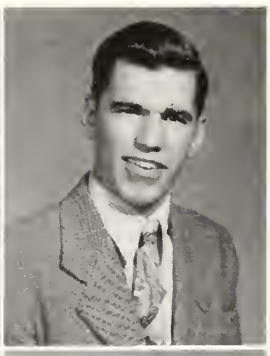

Joseph P. McIsaac

11 Morris Street

When he is not in school, "Joe" most enjoys swimming, football, hockey, and skiing. At present undecided about the future, he will long remember his marks.

Stanford McEwen

31 Amherst Street

Football, track, baseball

"Dewey," who participated so actively in Arlington High sports, thinks he would like to enter Harvard. Outside of school he especially likes hockey and football.

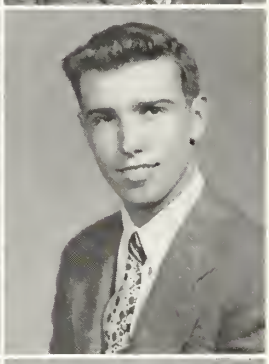

Kenneth D. McKenna

264 Hillside Avenue

"Mac," old salt that he is, plans to join the navy after graduation. He will always chuckle over humorous experiences in Mr. Fusco's senior homeroom.

Peter E. McGrath

14 Jason Terrace

Student Council, football, track team

"Pete" hopes to study engineering at West Point. The "Jolly Boys" and the many parties and social activities in his senior year will long be remembered.

Elizabeth J. McKim

65 Oak Hill Drive

Tennis, bowling

Next year will find "Betty Jean," a singer in the Y. F. C. all girl choir, studying for a degree in Christian education at the Providence Bible Institute.

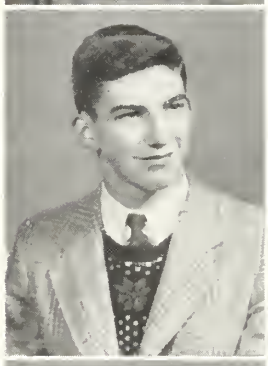

Lawrence F. McHugh

9 Henderson Street

"Mac," who wants to be a railroad man, will remember Mr. Irish's English II class. He says he likes to bowl and play pinball machines.

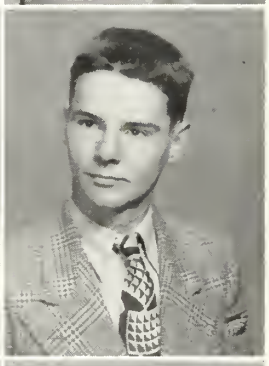

Ralph F. McLaughlin

23 Varnum Street

Baseball, basketball, track

Riding motorcycles and playing baseball appear to be among "Mac's" most enjoyable extra-curricular activities. He hopes to attend Notre Dame. Best wishes, "Mac"!

Robert McIntosh

47 Sunset Road

"Mac" isn't sure what he'll do after graduating from Tufts. At any rate, he's sure he will remember how long his three years at Arlington High seemed.

William J. McMahon

104 Scituate Street

"Mac," who plans to attend B. C., much enjoys hockey, baseball, football, and bowling. Mr. Sexton's French class will be remembered by him for many years.

Donald McMath

76 Webster Street

"Mac" entertains hopes of becoming a commercial artist and likes to tinker with outboard motors. He will always be amused by pranks performed in the print shop.

Ann Menzoian

114 Rawson Road

Glee Club, Dramatic Club, Chronicle, bowling

Ann wants to attend B. U. The opera *Carmen* and Mr. Russell's music classes will never be forgotten. She is proud of perfect attendance for three whole years.

Richard M. McSweeney

12 Wyman Street

Dramatic Club

"Mac" rounds out his spare time by playing hockey and engaging in the "Jolly Boys'" activities. He hopes to study business administration at B. C.

Geraldine R. Merrill

46 Hillside Avenue

G. A. A., field hockey, basketball, softball

After studying at Chandler's, "Jerry" will make a very successful secretary. She showed lots of vigor and good humor in sports and various G. A. A. activities.

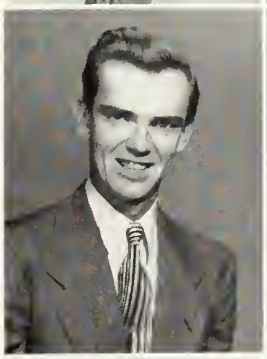

Mary Medzorian

52 River Street

Swimming, bowling, Chronicle, basketball, G. A. A.

Mary is preparing to do office work in the future. A swimming and roller skating enthusiast, she really enjoyed Miss Horrigan's English class at A. H. S.

Francis J. Miller

28 Williams Street

Football

"Jigs," a good sport in every sense, enjoys sketching. At present uncertain about his future, he will have spent three of his happiest years at A. H. S.

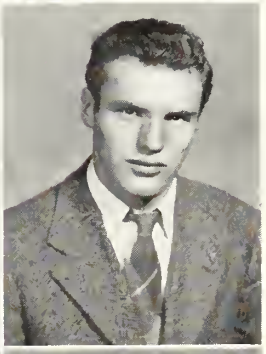

Frank D. Mele

52 Fairmont Street

Honor Roll, lunchroom

Desiring to become a successful businessman, "Frank" will study accounting next year at Bentley's. He will always remember the fun he had between lunch periods.

Marjorie A. Mills

91 North Union Street

Swimming, bowling, G. A. A.

While studying at B. U., witty "Abbie" will recall her days in Miss Binnig's shorthand class. Horseback riding, tennis, and dancing fill her spare time.

Norma V. Melvin

29 Egerton Road

Honor Roll, Glee Club, Dramatic Club, bowling

Norma, who plans to attend Lowell State, is happiest listening to classical music or playing the piano. She'll long remember the music award she received as a sophomore.

Phillip E. Morgan

24 Wildwood Avenue

Phillip, who still hasn't found the elevator to the third floor, plans to go into the printing business. He'll never forget his fun-filled sophomore year.

Charles F. Moriarty

31 Burch Street

Basketball, track, Debating Club

"Charlie," who will never forget Miss Nash's business organization class, hopes to go to Northeastern to study engineering. Swimming and basketball are his favorite sports.

Francis J. Mullett

156 Mary Street

Fiery-haired "Mull" will make his way to the door of Northeastern to study engineering. We hope they'll appreciate the experience he gained in Mr. Kemp's lab. class.

Dorothy M. Morrison

29 Lakehill Avenue

"Dotty" plans to be a comptometer operator. Mr. Irish's English class, as well as the date April 22, 1948, will hold a permanent place in her memory.

Joan K. Mullin

99 Newland Road

Honor Roll, Latin Club, Year Book, Chronicle, swimming

Joan, who loves swimming, will attend Emmanuel after graduation. Dodging Mr. Morrill at a Tech. tournament after being dismissed from school to attend. It is her best memory.

Edward H. Morrison

94 Coolidge Road

Baseball, hockey, track, football, golf, basketball

Among "Eddie's" outstanding recollections of A. H. S. will be found Mr. Cavalieri's math class. One of the boys who likes early morning hockey, he'll attend B. U.

Madelyn D. Mulvehill

150 Mary Street

Bowling, swimming

"Mad," who enjoys bowling more than other sport, will become an airline hostess. Even in the air, she'll think of her junior English and sewing classes.

Margaret T. Mulcahy

44 Beacon Street

Basketball

"Peggy," who will work as a telephone operator next year, takes delight in ice skating. She had many bright experiences in the lunchroom at A. H. S.

Ave A. Myers

10 Parker Street

Chronicle, swimming, modern dancing

Talented Ave, whose forte is ballet dancing, hopes to continue studying the dance to become a teacher. She will always remember the numerous pronunciations of her first name.

Eleanor M. Mulhern

207 Pleasant Street

Glee Club, Band, Gilbert and Sullivan

"Midge," our petite, dark-haired nightingale, will study at Katharine Gibbs. Her favorite memories will be of the Gilbert and Sullivan operettas and Mr. Eaton's math class.

Jacqualyn Nash

23 Russell Street

Honor Roll, Dramatic Club, Glee Club, Gilbert and Sullivan, swimming, bowling

Sweet, pretty "Jackie," our future nurse and graduate of the Deaconess Hospital, will never forget Arlington High's proms or long Dramatic Club rehearsals.

John Wm. Nelson

288 Washington Street

Honor Roll, Chronicle, Gilbert and Sullivan Club, Year Book, golf, Ski Club

Tall and brilliant "Bill," who plans to attend Princeton, enjoyed his double dates with "Chris" Gardner. Foreign diplomatic service beckons to his adventurous spirit.

Donald Nichols

63 Dow Avenue

Football, track

"Nick" hasn't determined what field of endeavor he will enter, but certainly, football games will never cease to claim his absorbed interest and ardent support.

Stanley E. Nichols

63 Dow Avenue

Football, hockey

"Nick," who can usually be found playing a lively game of hockey or football, has no definite plans, but with those passes, who needs plans?

Kenneth F. Niven

561 Summer Street

"Nifty," a future automotive mechanic, takes pleasure both in tobogganing and in repairing automobiles. His biggest memory is of his biggest task, cleaning the auto shop.

Donald E. Nobles

32 Scituate Street

Chronicle

"Don's" favorite memories will be of the fun at the junior prom and in his printing class. He is going to enter the retail business.

Ruth E. Nobles

32 Scituate Street

Honor Roll, swimming, bowling

Popular "Ruthie" has no definite future plans yet. An expert swimmer, she likes bowling and had grand times at the "Rec" and the junior prom.

Gino A. Nocca

156 Mount Vernon Street

Chronicle, "Rec" Committee, A. Y. A.

Gino expects to attend Bryant and Stratton. His printing class furnishes many satisfying memories. Mr. Arthur ranks high on Gino's list of favorite teachers.

Victor S. Nocca

156 Mount Vernon Street

Victor, like his twin, Gino, will attend Bryant and Stratton. He, too, has happy recollections of printing class and holds Mr. Arthur in high esteem.

Margaret M. Nolan

24 Avon Place

Band, Glee Club, field hockey

Musical Margaret makes photography her hobby. Bus rides to the football games and Mr. Russell's bank class are foremost in her recollections of Arlington High.

Karl E. Norton

67 Mount Vernon Street

Band, hockey, baseball

Karl is going into his father's busines and will long remember the "Rec" and his senior year. He and "Doug" Campbell found the girls' gym a convenient rendezvous.

Arthur E. O'Brien

101 Thorndike Street

Track

Tall "O'Bie," who spent many evenings at the "Rec," will cherish the memory of Mr. Eaton's math class. Next year will find him at Boston College.

Frederick P. O'Connor

22 Peter Tufts Road

"Oakie," who tidied up the auto shop so many times, likes outdoor sports: swimming, ice skating, football, and tobogganing. He'll make a very capable railroad engineer.

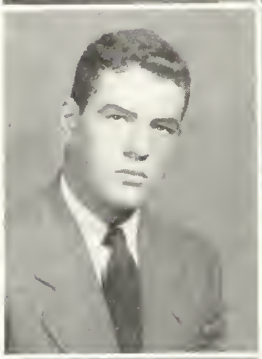

Henry F. O'Brien

194 Lake Street

Football, hockey, track, Student Council, golf, basketball

Big "Babe," who enjoyed all sports, plans on Holy Cross. His sophomore aeronautics class will remain outstanding to him, who claims to be a woman hater.

William P. O'Connor

23 Warren Street

Honor Roll

"Oakie" won't forget when a chassis tipped over Mr. Lewis' desk in the auto shop. When he is not working on cars, he spends his time sailing and fishing.

Margaret A. O'Brien

319 Massachusetts Avenue

Honor Roll, Dramatic Club, Latin Club, tennis, swimming, Glee Club

It's Radcliffe for "Peggy" after graduation. Horseback riding and skating are her favorite amusements. There was never a dull moment for her in Miss Rounds' Latin classes.

Isabel N. Ogden

28 Belknap Street

Honor Roll, tennis, bowling

A sophomore math class will linger in "Rusty's" memories of A. H. S. Dancing and swimming head the list of her pastimes. She aims to become a seamstress.

Nora A. O'Brien

123 Warren Street

Art Club

Our artistic "Jeanie" may attend Massachusetts Art. She is sure, however, that among her favorite activities dancing rates first, especially with Arlington High's best dancer.

James F. O'Keefe

121 Newport Street

Quick-witted "Jim" will be an electrician. Recalling the fun he had during lunch periods should lighten dull moments. Boxing and dancing are tops with "Jim."

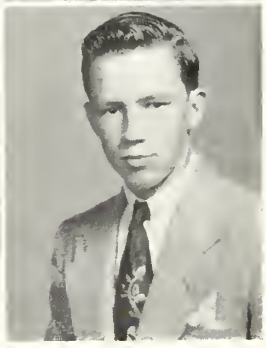

Mary T. O'Connell

23 Water Street

Chronicle, bowling

Mary plans to enter Aviation Training School to study for work as a reservationist. In school she liked Miss Norwood's class; out of school—skating and bowling.

Herbert Olson

123 High Haith Road

Electrical appliances will occupy "Holy Oly's" busy working hours. While he works on cars for recreation, he will often recall Miss Bray's exciting English class.

Marilyn E. Page

8 Exeter Street

Honor Roll, basketball, field hockey, G. A. A., softball

Good-natured, athletic Marilyn hopes to become a secretary. Miss Binnig's safe containing innumerable "thousand dollar checks" is uppermost among her memories of A. H. S.

Pete J. Pandolfino

9 Dartmouth Street

Football, baseball, tennis, hockey

"Pete," who will be a barber, had a wonderful time at the '48 "Rec" Hallowe'en Dance. Perhaps he took his beloved guitar to the dance.

Leo P. Paradis

231 Broadway

Basketball

Leo, who liked A. H. S. proms, says the cooks in the lunchroom were among his best friends at school. Next year he plans to attend Bryant and Stratton.

Lawrence E. Parece

250 Mystic Street

"Larry" intends to become an automotive electric specialist. Though he likes sports and exercise, he definitely didn't enjoy standing at attention in Mr. Lewis' class.

Richard D. Passiuto

86 Fairmont Street

Lengthy arguments with Miss Horrigan about English will help "Dick" to use good grammar always. We wish him success in his civil engineering course at Tufts.

Barbara A. Patterson

74 Trowbridge Street

Honor Roll, Dramatic Club, Periclean Forum, Latin Club

Barbara, a future teacher, divides her time between the "Jams" and a discussion club. Being an apt student, she found Miss Rounds' Latin classes especially pleasant.

Mary Pelletier

34 Sunset Road

Honor Roll, President of Periclean Forum, Year Book Committee, swimming, Representative at Girls' State, Latin Club

Versatile Mary treasures many pleasant memories of congenial classmates and patient teachers, Miss Rounds' Latin class rating tops. May she ever achieve success and happiness!

Nancy M. Perham

65 Norfolk Road

G. A. A., Gilbert and Sullivan, Ski Club

Quiet Nancy is headed for Westbrook Junior College to major in interior decorating. She will always remember the fun she had taking part in "The Gondoliers."

Geraldine R. Perry

24 Clark Street

Honor Roll

"Gerry," who plans to go into the business world after graduation, will long remember Miss Binnig's shorthand class and the fun she had in the lunchroom.

Nancy A. Peterson

6 Longfellow Road

Swimming, Chronicle, bowling, softball, basketball

"Pete," who has been energetic in sports activities, plans to be a secretary. Remembering her pleasing personality, we are sure of her success in every enterprise.

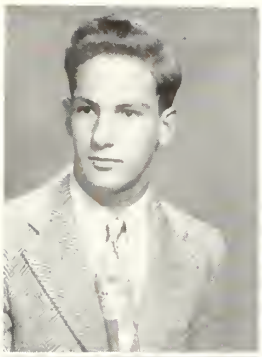

William A. Petersen

34 Henry Street

"Bill's" favorite memoir will be Mr. Skinner's physics class. Who could forget that? Shooting, swimming, and roller skating take the honors as "Bill's" favorite diversions.

Paul R. Pierce

6 Ridge Street

Paul says he spent most of his spare time keeping his car in repair. He will use his experience when he enters the automotive business.

James L. Phelps

28 Williams Street

Honor Roll, Ski Club

Listening intently to Mr. Skinner's calm voice under strain of annoyance, gave Leroy something to remember. He will undoubtedly be successful in his selected occupation, construction work.

Bruce S. Pilling

115 Oakland Avenue

Orchestra, Band, Ski Club

Bruce is headed for the University of Minnesota to study forestry. In Mr. Petralia's Spanish classes Bruce learned much which will be useful to him.

Robert L. Philbrick

132 Mount Vernon Street

Band

"Bob," who enjoys playing golf, is not yet sure about his future. He particularly recalls the fun experienced in Mr. Russell's exhilarating band classes.

Leon R. Podgur

40 River Street

Track

Franklin Institute will find Leon a member of its freshman class next year. In addition to football and hockey, homework is his favorite outside activity.

Anthony H. Piantes

39 Lakehill Avenue

Honor Roll, track

Friendly "Tony" is bound for M. I. T. to study chemical engineering. His ambition and studious nature assure him of real success in his chosen field.

Joan H. Poirier

66 Park Avenue Extension

Bowling, tennis

"Joanie," a future secretary, will never forget the fun she had in Miss Binnig's class. Perhaps that is where she acquired her friendly smile!

Donald B. Pick

37 Harlow Street

"Gramps," who enjoys all sports, hasn't decided what he'll do after graduation. Mr. Irish's junior English class will be among his never-to-be-forgotten memories.

Barbara E. Poole

16 Orvis Road

Honor Roll, bowling, swimming, basketball

"Boobsie" aims to become a secretary. When she reaches that goal, she'll often think of Miss Binnig's "office." For outside recreation she likes to swim.

John E. Portanova

25 Kimball Road

Band, Orchestra, bowling

Band classes and football games always gave John a good time. Best of all, though, according to John, a future accountant, was the "good old 'Rec'."

David M. Pratt

385 Massachusetts Avenue

David, who's partial to small colleges, has never recovered from the shock of passing math, his most difficult subject. His planned field of interest is history research.

Florence S. Powell

3 Huntington Road

Glee Club, Band

Petite "Shirl," who plans to attend William and Mary College, loves to work with little children. She'll always delight in remembering Mr. Russell's music classes.

Donald T. Priest

69 Harlow Street

Football

"Don," familiar to us all because of his football prowess, holds Arlington High's hockey games and Mr. Downs' American history class among his fondest memories.

William D. Power

10 Whittemore Street

Football

"Honk" hopes to enter M. I. T. after he leaves school. He, like so many others, will long remember Mr. Fusco and his fascinating history class.

Ann M. Provost

25 Parker Street

Dramatic Club, Debating Club, "Rec"

Nancy's big worry at A. H. S. was getting to school on time. Somehow or other she was tardy even on the day she arrived at 7:45.

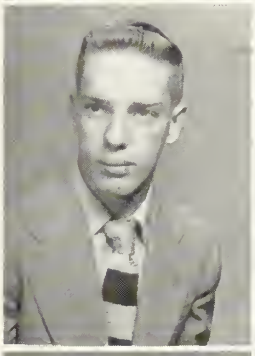

Robert A. Powers

11 Lowell Street

Good-natured "Bob" is soon going to be curing the ills of automobile engines. Being a sports fan, he will long remember skiing at Mt. Cranmore.

Jerome J. Puddister

299 Park Avenue

Basketball

"Joe Puts" is headed for B. C., yet he still hopes to own a midget auto some day. He'll long remember his study hall cat naps.

Helen C. Poznesh

34 Waldo Road

Honor Roll, Dramatic Club

Though friendly Helen, who'll make a fine secretary, thought her history class very dull, she enjoyed many a laugh in Mr. Irish's well-known English classes.

Andrew J. Pullo

95 Oxford Street

"Andy," another future student at B. C., is enthusiastic about baseball and hockey. The '48 Lynn Classical game, though, outshines all the other sports events.

Alice T. Quessy

20 Higgins Street

Band, cheerleader

Talented and vivacious Alice, who has favored us with her unique performances, will appear with Shipsted and Johnson Ice Follies to further delight and entertain her friends.

Donald H. Reenstierna

21 Spring Valley

Honor Roll, Dramatic Club, basketball

"Lightnin'" plans to enter an engineering school next year. Probably the most enjoyable experience of his high school career was the "Jolly Boys" club.

Eleanor M. Quinn

75 Richfield Road

Honor Roll, basketball

While studying home economics at Simmons, Eleanor will recall the amusement of passing notes under Mr. Courtney's door during her days at A. H. S.

Michael N. Renaccio

29 Wachusett Avenue

Dancing and football are "Mike's" after school activities. He will, no doubt, look back on Miss Norwood and English IV while studying business at B. C.

John J. Quinn

103 Milton Street

John will study engineering at Northeastern. Mr. Skinner's hard luck stories will linger long in his memory, as well as in those of his classmates.

Frederick L. Reynolds, Jr.

307 Gray Street

Honor Roll, hockey, Ski Club

"Fred," who plans to attend Harvard to become a chemist, will never forget Mr. Skinner's physics class. Both sail boat racing and swimming are tops with him.

Frank J. Ramacorti

93 Pleasant Street

Tennis

Still breathless from getting to school mornings with just a few minutes to spare, "Mac" is now turning his steps toward B. U. Best wishes, "Mac"!

Patricia J. Reynolds

53 Windsor Street

Honor Roll, field hockey, basketball, G. A. A., Student Council, Chronicle, Art Club

Versatile "Pat" intends to go to Massachusetts Art, where she will study fashion illustrating. Swimming and sewing take top honors on her list of varied activities.

Catherine M. Reagan

71 Teel Street

Honor Roll, Dramatic Club

Two whole years of Miss Peck's homework have made an indelible entry in "Katie's" book of memories. A member of the "Jams," she also likes swimming.

Lillian M. Ribeiro

29 Berkeley Street

Chronicle, bowling

Her senior year, including Miss Forsyth's cooking class and dates, is outstanding in "Lil's" fond memories. She likes to skate, both on wheels and blades.

Warren W. Rich

18 Ronald Road

Honor Roll, golf

When he reaches Harvard, we hope "Rico," a seasoned traveler, will be able to keep up an interest in golf and skiing despite his extensive studies.

Betty A. Roby

353 Gray Street

Tennis, G. A. A.

Lively "Betty" enjoys dancing, ice skating, and music. Going to out-of-town football games and meeting friends in the lunchroom will never be forgotten by her.

Margaret Richards

307 Park Avenue

Honor Roll

"Maggie," a horseback riding and ice skating enthusiast, is preparing for an interesting career as a bookkeeper. Miss Kelly's bookkeeping class has been "Maggie's" favorite.

James W. Rockwell

39 Sherborn Street

"Phezz," one of our best dancers, hopes to become a salesman after graduation. Without a doubt he'll remember Mr. Skinner's physics class a very long time.

Constance A. Riley

69 Fountain Road

Cheerleader, G. A. A., bowling

"Connie," a vivacious all-round good sport, spent a great deal of time waiting for week-ends. We hope you realize your ambition to work for an airline, "Connie."

Corinne M. Romley

14 Proprietor's Way

G. A. A., field hockey, swimming, Gilbert and Sullivan

Lasell Junior College will prepare poised Corinne for the position of medical secretary. Mr. Cavalieri's algebra class and hockey games were memorable adventures for her.

Robert T. Rizzo

55 Dow Avenue

"Bob" has his head in the clouds. The proud owner of a pilot's license, he will attend New England Aircraft after chalking up three eventful years at A. H. S.

Margaret A. Ronayne

68 Henderson Street

Chronicle, tennis

"Peggy" is striving to be a stenographer. She always wondered why the corridors seemed so endless, when she dashed in several seconds before the last bell.

Edward J. Robson

103 Glenburn Road

Hockey, baseball

Well-known "Ed" heads for B. U. Baseball and hockey have been his most pleasant pastimes, and he will long remember Mr. Danforth's mechanical drawing class.

Paul F. Rubenskas

140 Lake Street

Football

Big "Tooch," who plans to continue his education at B. U., will always remember his experiences in Mr. Kroll's chemistry class. Perhaps Mr. Kroll will, too.

Marilyn L. Runge

1111 Massachusetts Avenue

Honor Roll

"Sis" hopes to become a successful bookkeeper. She enjoys riding her bike and watching football games. Her sophomore year will always afford happy thoughts.

Robert E. Salisbury

30 Brantwood Road

Football

Sports-minded "Bob" is headed for B. U. to study physical education. He is an active member of the "Jolly Boys" and will never forget playing football for A. H. S.

William E. Russell

66 Gloucester Avenue

Honor Roll

"Bill" plans to attend Holy Cross, where he may participate in the many sports he enjoys. He cherishes recollections of Miss Norwood's English class.

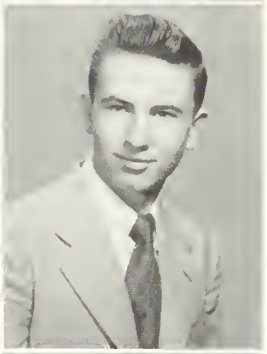

William A. Scanlan

90 Jason Street

Chronicle, Dramatic Club, basketball

"Bill," who is going to B. C., has spent much of his spare time at parties given by the "Jolly Boys" and taking part in sports.

Joan M. Ryan

136 Webster Street

Glee Club, swimming

Quiet, friendly Joan wants to attend Katharine Gibbs. She is fond of ice skating and plays tennis well. Music classes at A. H. S. were always appealing.

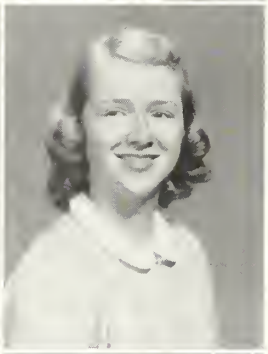

Ann B. Schaefer

31 Hawthorne Avenue

Tennis

"Bunny," our future nurse and Simmons graduate, will always remember the friends she has made, her dislike for math, and her liking for chemistry.

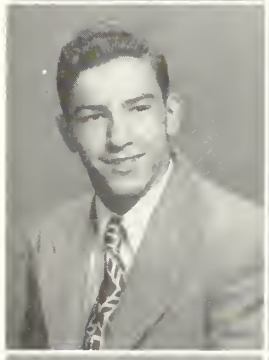

Joseph D. Saganich

39 High Haith Road

"Joe" likes to work on automobiles and plans to enter that field after graduation. He relaxes outside of school by playing hockey, football, and other sports.

Marion E. Scott

150 Brooks Avenue

Honor Roll, Student Council, Year Book, Dramatic Club, Chronicle, Gilbert and Sullivan, Art Club

The football games, W. Y. W. meetings, and the junior prom will soon be among Marion's most treasured memories. She plans to attend Massachusetts Art to study commercial art.

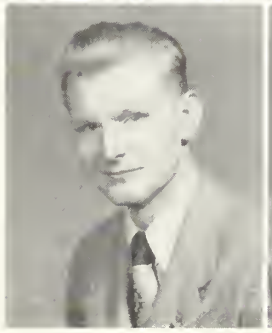

George D. Salisbury

27 Henderson Street

"Whitie's" hobby of poster-making could develop into his future occupation. May time never dim the memories he treasures of chorus and drawing classes at A. H. S.!

Paul J. Shea

48 Lombard Terrace

Honor Roll, Manager of hockey

"Paully," one of the managers of our hockey team, thinks he will enter the trucking business. He'll not soon forget Mr. Morrill or Mr. Downs.

Robert J. Sheehan

116 Thorndike Street

"Bob," who wants to go into shipping, will hold his graduation as a very permanent memory. Football and swimming are his top outside interests.

Patricia A. Silk

35 Gardner Street

Attractive "Pat" plans to make office work her career. "Toz's" class in her sophomore year still stands out in her memory. She likes to bowl and dance.

Claire E. Silva

48 Brattle Street

Bowling, basketball, softball

Claire, who plans to be an office worker, thinks Mr. Lowder and his current events were a very fascinating part of her high school studies.

Mary B. Silva

39 Lafayette Street

Bowling

Mary's future is undecided, but she'll always have time for her favorite outside activities—bowling, skating, and swimming. Nor will she forget Miss Forsyth's cooking class.

Ronald Simonds

105 Irving Street

Ronald has been preparing to become a machinist after graduation. His favorite pastimes—driving and listening to jazz; his best memory—Mr. Anton and his Oldsmobile.

Donald J. Skilton

152 Appleton Street

Track

After graduation "Don" hopes to study architectural drafting. He enjoys outdoor activities, such as swimming, hunting, and caring for homing pigeons, but he did not like report cards.

Ralph L. Skinner

193 Westminster Avenue

Indoor track

New England Aircraft will be Ralph's next step in education. He will remember his experiences at the "Rec" and the Rifle Club, as he studies.

Carol A. Smellie

6 Wyman Terrace

Carol will miss Mr. Johnson's class when she attends Kathleen Dell's. With her work in the office at A. H. S. as a start, she ought to be successful there.

Lawrence C. Smith

67 Dow Avenue

"Smitty's" liking for golf, swimming, and fishing prove that he is truly an active outdoor man. Graduation day will be his greatest delight! Good luck, "Smitty"!

Staniford A. Sorrentino

69 Edmund Road

Band, President of Gilbert and Sullivan, Ski Club

Talented "Stan," in addition to his boundless pleasure in singing, likes swimming and good food. We wish him success in his musical studies at B. U.

Barbara J. Spencer

247 Park Avenue

Honor Roll, G. A. A.

"Barbie," both warm-hearted and brilliant, will never forget the many friends she has made. Cornell will be her home for the next four, busy years.

Carwin M. Strout

187 Pleasant Street

Basketball, Dramatic Club, tennis, golf

The University of Michigan is "Bud's" choice. There he will prepare for the automotive industry. The "Jolly Boys" basketball, and lifeguard work are his favorite activities.

Seymour J. Steeves

163 Park Avenue

Honor Roll

Quiet Seymour will attend Gordon College to prepare for the ministry. When his long homework assignments were done, he participated in church youth activities. Best wishes, Seymour!

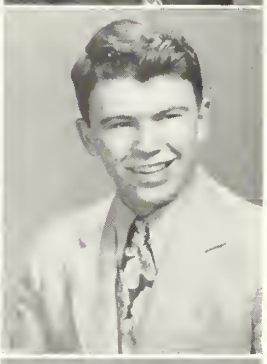

Richard Stuart

11 Pine Court

Hockey

No land lubber he, "Rich," a boating, fishing, and swimming fan, plans to learn navigation. Being in Miss Gerardi's homeroom will always bring back gay memories.

Pauline T. Stefaney

26 Peter Tufts Road

Bowling

Mr. Roderick's typing class will long be remembered by Pauline, who plans to go to comptometer school. Outside of school she is an outstanding softball player.

Jacqueline M. Stygles

157 Palmer Street

Bowling

Amiable "Jackie," who thinks Miss Norwood exemplifies the best in teachers, spends her leisure hours dancing, bowling, and playing basketball. May you succeed in every endeavor, "Jackie"!

W. Garrich Stephens

146 Washington Street

Periclean Forum, Lunchroom treasurer

With technical engineering as his goal, "Garry" will enter Northeastern. The split infinitives, double negatives, and dangling participles he used in physics tests will provide lasting amusement.

Mary Sullivan

18 Putnam Road

Honor Roll, Dramatic Club, Chronicle, Business Manager of Year Book, Debating Club, Woman's Club (Representative)

Intellectual "Sully" will long cherish the memory of her role in "A Date With Judy" and being in Mr. Miller's class. She will attend either Wellesley or Cornell.

Mary A. Stetson

3 Bradley Road

Mary, a would-be bookkeeper, will remember Miss Kelly's bookkeeping class. She is an enthusiastic bowler and scored many a hit with her friendly, winning smile.

Robert L. Sullivan

88 Orvis Road

Football

"Sully" plans to round out his education at Bryant and Stratton, where he will learn how to be a salesman. Good luck on the road to success!

Marilyn M. Swanson

63 Mt. Vernon Street

G. A. A., Gilbert and Sullivan, softball

Attractive "Mae" will enter a modeling school next year. She will not forget her junior prom or the wonderful times she had at W. Y. W. meetings.

Don K. Sweeney

33 Newport Street

Hockey, baseball, football, basketball, track, cross country

His three years spent with Mr. Sexton will be longest remembered by "Kingie." Outside of school he most enjoys skating at the Boston Skating Club.

Oscar W. Swensen

103 Columbia Road

Honor Roll, Gilbert and Sullivan, Chronicle, Dramatic Club

Witty "Swede," who won't forget those parties after the Gilbert and Sullivan performances, is planning to study for an illustrious career in medicine at Harvard.

Jean E. Taft

46 Harlow Street

Chronicle, Gilbert and Sullivan, Dramatic Club, Year Book, Glee Club

"Shortie," an enthusiast for dancing, swimming, and winter sports, will enter a junior college. She'll never forget the day she broke two ribs on a teacher's desk.

Thomas J. Tannian

11 Exeter Street

"Tom," who thinks Mr. Skinner's class stands out above all others in his memory, likes to play baseball and hockey. He will attend Holy Cross.

Anthony F. Tartarini

173 Mystic Street

"Junior" is an ardent sports fan, especially liking football, basketball, hockey, and swimming. Next to playing football, he enjoys watching an A. H. S. game best.

Janet M. Tenney

159 Pleasant Street

Honor Roll, tennis, G. A. A.

"Jay," who's had plenty of fun at A. H. S., won't forget the W. Y. W. meetings or frequent talks with "Toz." An excellent tennis player—she will go to B. U.

Molly A. Thoren

8 Cliff Street

Honor Roll, Dramatic Club, bowling, swimming

Molly, attractive and fun-loving, wants to go to the University of Michigan. Even so far from home, she'll remember her sophomore year at A. H. S. and W. Y. W. meetings.

Gloria S. Thorne

123 Florence Avenue

Honor Roll, Fine Arts

Gloria plans to go to Vesper George after finishing high school. Her favorite outside activity is bowling, and she'll remember longest the A. H. S. football games.

Rena M. Thyne

1 Pond Terrace

Honor Roll, Glee Club, Latin Club, Band

Gay and versatile Rena will attend Kathleen Dell's. She will often recall band rehearsals and her valiant but fruitless attempts to learn figure skating.

Gertrude M. Tighe

8 Windsor Street

"Gertie" intends to fulfill her ambitions by attending the Mansfield School of Hairdressing. While she curls hair, she will recall her sophomore year and cooking classes.

Richard M. Trenholm

273 Appleton Street

Football

Richard plans to take up agriculture or join the Army after graduation. Fishing, swimming, hockey, and football have given him a great deal of enjoyment.

Karl W. Tobiason

191 Newport Street

Honor Roll, indoor track, outdoor track, cross country

"Toby," who has always enjoyed working after school, plans to enter construction business after graduation and to further his education by attending night school.

Thomas C. Tweedie

89 Everett Street

Dramatic Club

"Tom," a hearty baseball fan, will set out for Tufts. Both his sophomore and junior math classes were entertaining as well as very instructive.

Noreen K. Toomey

42 Alpine Street

Conscientious "Reenie" will bring to any undertaking that she pursues a warm, understanding nature. She will recall Miss Binnig's classes as happy events at A. H. S.

Paul F. Twitchell

57 Hillsdale Road

Hockey, track

"Twitch" will continue his studies at Boston College, where his ability to join in a hockey game will offer exciting and wholesome relaxation. Good luck, "Twitch"!

Anne H. Tremblay

9 Lancaster Road

Swimming, Dramatic Club, bowling

Anne will make a gracious telephone operator. A motorcyclist for a hobby, she considers Mr. Burke's humor and home room 38 among her brightest school memories.

Robert E. Van Iderstine

70 Robbins Road

Band, Orchestra

Musical "Van" plans to attend Amherst. Skiing, dancing and roller skating are his favorite sports. He will never forget Mr. Houston or room 48.

Barbara M. Tremblay

61 Foster Street

G. A. A., field hockey

"Barb" hasn't made any plans for next year as yet. Her favorite outside activity is dancing. She won't forget her eventful junior year.

Dolores T. Varello

219 Renfrew Street

Honor Roll, swimming, bowling, G. A. A.

Diversions for gay "Del" are horseback riding and dancing. Being late for two Lynn Classical games still remains an unsolved mystery. Could dates be a clue?

Thomas Vincent

6 Clark Street

Hockey

"Tommy" hopes to make Uncle Sam's Navy his career. We who shall long remember his skill in the hockey team wish him the best of luck!

Lawrence P. Warren

60 Waldo Road

Golf, hockey, football

This senior member of the golf team hopes to become a professional golfer. The gala bottle-breaking contest in the lunchroom will longest remain in "Larry's" memory.

Shirley I. Wallstrom

209 Spring Avenue

Honor Roll, Year Book, G. A. A.

"Shirl," who is going to Katharine Gibbs and is a W. Y. W. member, has many happy reasons for never forgetting the extemporaneous parties held in Tenney's barn.

Barbara A. Watson

1 Perkins Street

Cheerleader, basketball, softball, field hockey, G. A. A.

"Barb," who will attend Sargent and later teach physical education, won't forget Hallowe'en week-end or the fun she and the S. S. Club had in the cafeteria.

Richard J. Walsh

96 Milton Street

Quiet, but witty "Dick" likes to play football during after school hours. Though uncertain about his future, he will remember Mr. Danforth's class for many years.

John H. Waugh

227 Wachusett Avenue

Ski Club

John has been attracted by C. B. A., a school in which he can study radio. He is kept busy by skiing, skating, swimming, boating, and girls.

Marianne L. Ward

22 Moulton Road

Bowling

Marianne wants to go to a nursing school to continue her studies. Her junior prom will long hold a treasured position among her fondest memories.

Daniel I. Webb

37 Robin Hood Road

Cross country, indoor track, Gilbert and Sullivan

"Dan" is one of those boys who always enjoyed playing sports after school. He intends to further his education and continue sports at Boston University.

Betty A. Warren

59 Lafayette Street

Honor Roll

Secretarial work in the field of radio is "Jake's" ambition. In summer she swims; in winter she bowls. She'll always remember her junior year and Mr. Cavalieri's class.

Earl M. Webster

15 Ronald Road

Next year Earl plans to join the Navy. He will long remember his interesting shop class and the good times he had at the "Rec."

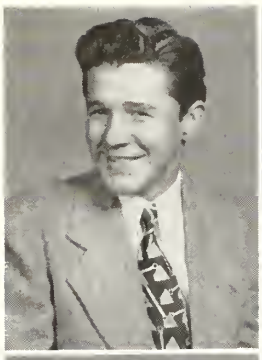

Joseph R. Weissbach

30 Alfred Road

"Joe's" week-ends have been filled with hockey playing at the Skating Club. His ambition, however, is not to become a famed hockey player, but an interior decorator.

Constance A. Wilson

167 Wachusett Avenue

Gilbert and Sullivan, swimming

"Connie" plans to enter Katharine Gibbs. There will always be a place in her memory for summer vations in Maine and exciting football games every fall.

Shirley A. Weslowski

11 Grove Street Place

Basketball, field hockey, G. A. A., swimming, cheerleader

The teaching profession will soon boast of vivacious "Irish." Planning to receive her training at Framingham State Teachers' College, she will often recall the S. S. Club.

Margery A. Wilton

68 Webcowet Road

Swimming, basketball, G. A. A.

Golden-haired "Margie" is headed for the W. A. A. F. after graduation. Her high school memories include Mrs. Moffatt's class and the fun she has had with all her friends.

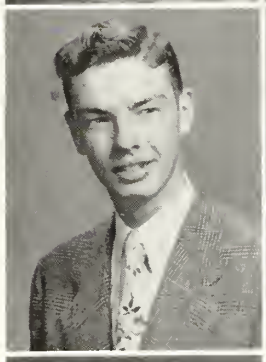

George Whalley

71 Menotomy Road

It's either R. O. T. C. or Boston College for "Wally," who likes keeping his car in order. A special event for him was the return trip from the Lynn Classical game.

Ray E. Wilton

131 Alpine Street

Ski Club

"If it's broken, fix it; if it ain't broken, move it; if you can't move it, paint it." That's the memorable A. H. S. shop motto "Wimp" will always keep.

Christine C. Wilkins

50 Mystic Valley Parkway

Dramatic Club, basketball

"Mitzi" hopes to become a nurse. Her favorite pastimes, skating and swimming were excellent ways to exercise for climbing the 107 steps to Miss Dow's English class.

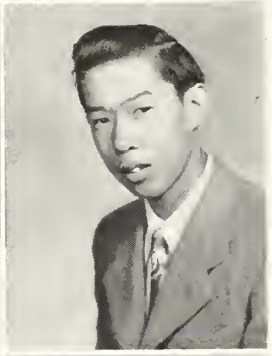

Jones D. Wing

87 Grandview Road

Indoor track

Jones, who will never forget Mr. Kapff's solid and trig. classes, has always enjoyed baseball and hockey. He plans to study at Michigan State College.

Barbara C. Wilson

541 Summer Street

Swimming, tennis

After high school "Barb" plans to enter comptometer school. She'll never forget her junior prom or having Mrs. Lee catch her talking to a boy outside room 55.

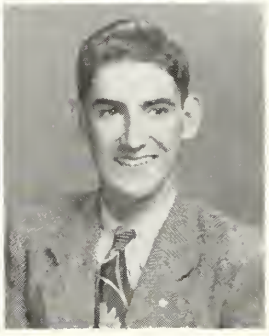

John J. Wise

21 Parker Street

Honor Roll, Dramatic Club

Business-like "Jake" will further his education at M. I. T. He was one of the many boys who enjoyed playing early morning hockey games at the Skating Club.

Charlotte E. Wood

25 Claremont Avenue

Dramatic Club, bowling

Charlotte, another ice skating enthusiast, took time out to attend A. H. S. football games. She will long remember her wonderful classmates.

Fred E. Wright

64 Hamlet Street

Football

"Moona" is an active National Guard and Boys' Club member. He'll always remember his difficult chorus final in which he had to sing before the entire class.

Carol A. Wright

15 Nourse Street

Dramatic Club, G. A. A., Chronicle

Carol thinks she will enter teachers' college next year. Ice skating rates tops as far as she's concerned, but watching football games runs a close second.

Lucy A. Yirikian

547 Concord Turnpike

G. A. A., Chronicle, basketball, bowling

"Lu" will attend Katharine Gibbs upon her graduation. Dancing and watching football games are among her pastimes. Miss Norwood's English class enriches her memory.

Frank P. Wright

64 Hamlet Street

Hockey

"Mike" is still undecided about the future. He played hockey here in school, but outside his favorite activities were golf, football, and the National Guard.

Patricia A. Zani

5 West Street

Tennis, G. A. A.

Swimming and dancing rate tops with business-minded "Pat." She will continue her education at Burroughs Calculating School. She happily recalls junior year sewing with Mrs. Lee.

Kenneth S. Banks

159 Park Avenue

"Charlie," who plans to go to an agricultural school in California and later to farm in that state, expects to remember graduating from A. H. S. for some time.

Eileen Brennan

40 Woodbury Street

Bowling, Honor Roll

"Lee's" ambition is to become a secretary. Though she is an ice skating and bowling fan, in school she enjoyed her senior English class most.

Adriana M. Caio

28 Fordham Street

Basketball, bowling, swimming

"Dolly," whose favorite activity is tennis, wants to make nursing her career. She will long remember the helpfulness of all her high school teachers.

Richard R. Cooper

24 Moore Place

Basketball, Chronicle, football, baseball

"Rod's" ambition is to play football and basketball for Notre Dame. His entrance to Notre Dame will be postponed while he serves three years in the Marines.

Albert E. Bates

195 Westminster Avenue

"Al," who thinks he will attend Wentworth, will often be refreshed by the memory of Mr. Kapff's math classes. His favorite recreation is swimming.

Donald Byrne

17 Chestnut Street

Good-humored Donald thinks he will go to Wentworth after graduation. There are many memories of A. H. S. that will, no doubt, go with him.

Gaetano C. Catanzano

164 Mystic Valley Parkway

"Kismo" is undecided about his future. He enjoys playing football and baseball. He will always remember his first week in big, confusing A. H. S.

Robert F. Cox

73 Everett Street

Honor Roll, Art Club, Dramatic Club

"Bob," who is headed for Tufts to study engineering, says girls are among his favorite outside activities. He also likes dancing and shooting practice.

Harold Darakjian, Jr.
106 Lake Street

Though Harold is uncertain about what he would like to do in the future, we are sure that he will be successful in any undertaking.

Leonard F. Doyle
45 Melrose Street

"Lennie" intends to join the Navy and see the world. He likes shooting and all sports. Memories of seventh periods spent with Miss Horrigan rate first.

Robert D. Eccles
64 Marathon Street
Honor Roll, Dramatic Club

Friendly "Bob" didn't really mind being "bull-dozed" into Dramatic Club affairs by Miss Horrigan. An outdoor sportsman, he will be found at Tufts next year.

George P. Femia
57 Broadway

"Marty" goes out in a big way for hockey. He will especially remember the many jolly teachers he had at A. H. S.

Daniel F. Fitzgibbon
20 Prescott Street
Honor Roll, baseball

Friendly "Danny" plans to further his education at B. U. and then be a salesman. He spent his outside time working at the A. and P. and dancing.

Donald Flynn
7 Laurel Street
Baseball

"Peppy" won't forget bringing absence notes to Miss Peck right away. He is a baseball fan, but he does enjoy almost all other sports, too.

Lawrence B. Flynn
7 Laurel Street
Baseball

"Larry," although he is undecided concerning his future, will probably still go out for baseball as a hobby. Swimming ranks next on his list of pleasures.

Donald Galluzzo
54 Decatur Street

"Harpo" has a "green thumb" and would like to make agriculture his life's work. He gets a thrill and relaxation when watching horse races.

William J. Gray
19 Belknap Street
Gilbert and Sullivan, Dramatic Club, swimming

"Bill," who's always ready with an encouraging laugh, will attend Harvard. His education having been interrupted by the war, the prospect of graduation is a happy one.

Elbridge S. Johnson
159 Park Avenue

"Buddy" aims to become a builder. Skating and bowling occupy many of his leisure hours. He will long remember Mr. Johnson's history IV class.

Chandler W. Jones
4 Florence Terrace

Mr. Pine's radio classes, including shocks and burns, taught "Jonesey" much for his future. If you heed the teacher's famous words, "Fix it," you will surely succeed, "Jonesey."

Vaughn A. Kasabian
524 Summer Street

Humorous "Arkie," who intends to join the Navy, claims that his most exciting moments in high school occurred when report cards were given out.

John J. Kelleher
27 Lake Street

The business world attracts "Kell." He is fond of swimming and will often think of Mr. Skinner. We wish you success and happiness, "Kell."

William H. MacEachern
1 Paul Revere Road

Hockey and football are "Gabby's" chief outside interests, and although his future is as yet undecided, we all feel sure that it will be bright.

Ronald J. MacLean
132 Sylvia Street
Honor Roll

"Mac," whose future occupation will be specializing in automotive repairs, delights in swimming and will dream fondly of his junior year in the auto shop.

Terrence E. McGough
98 Fairmont Street
Gilbert and Sullivan, track, baseball

"Terry" is a busy member of C. Y. O. activities and likes to dance at the "Rec" very much. Next year the U. S. Navy will claim him.

James S. McLeman
44 Kilsythe Road

"Mac," the outdoor man, will invade the automotive industry upon graduation. He enjoys horseback riding and hunting and had a lot of fun in Mr. Arthur's printing classes.

Kenneth H. Mercer
143 George Street

Kenneth will go into the business world after graduation. All year round he enjoyed sports, but during school months he kept a weather-eye open for vacations.

Edward P. O'Neil
28 Hayes Street

Quiet easy-going "Ed" possesses a private pilot's license; hence he devotes his spare time to flying. His congenial personality has won him many steadfast friends.

Lewis J. Paragona
141 Thorndike Street
Football

"Waco" would like to join the service after graduation. He'll never forget the fun in Mr. Wallace's room, especially listening to his jokes. Good luck, "Waco"!

Robert E. Perry
55 Finley Street

"Perry" may enter Uncle Sam's Navy next August. Mrs. Moffatt's P. O. D. class will remain a bright memory of his high school days. Smooth sailing, "Perry"!

Kenneth W. Powers
200 Pleasant Street

Kenneth, a hockey and baseball fan, aims to be among the freshmen at Tufts College next year. There he will study to become an engineer.

Frank Anthony Rindoni
81 New Port Street
Football, baseball, track, basketball, hockey

"Tony" goes out in a big way for most sports, especially football. Mr. Petralia has been the outstanding feature of his high school career.

Trueman Le Baron Robbins
42 Ronald Road

"Tiny" likes all sports in general—basketball and hockey in particular. He is planning to attend Amherst where he will take up the study of trees.

Augustine C. Rosone
23 Governor Road

It's Northeastern for "Gus" who won't forget the arguments and discussions in mechanical drawing classes. Automobile designing and model building are his favorite pastimes.

Joseph R. Tartarini
173 Mystic Street

Although we wish Joseph luck as an auto mechanic, we hope he finds time for an occasional game of golf and a bit of bowling.

John J. Tyrrell, Jr.
24 Teel Street

"Terry," a smooth dancer, is back to graduate from A. H. S. after two years with the U. S. Marines. His future plans include studying at U. C. L. A.

Russell A. Williamson
191 Waverly Street
Honor Roll

"Russ" is quite sure he'll remember graduation day above all else. He's a future tool and die maker. The Naval Reserve is his favorite outside activity.

Last Will and Testament

CLASS OF 1949

We, the seniors of Arlington High School, on this day of June in the year 1949, being of unsound mind and sounder body, do make and devise this, our last will and testament. We do hereby nullify and make void all previous statements.

I. To Mr. Morrill, Mr. Downs, and the members of the faculty, our heartfelt thanks for three memorable years and much of the credit for our future success.

II. To Mrs. Moffatt, Mr. Eaton, and Mr. Colletta a bigger and better Year Book, a less obstinate staff, and the 1949 staff's appreciation for their thoughtful guidance and service.

III. Various general and specific bequests:

To the class of 1950 a bottle of yeast tablets so that they may rise to the occasion of being seniors.

To all—the dark and creeky corridors of the "old building" and the bright sayings we (and our predecessors) have carved into the study hall desks.

Those seniors haunted by warning slips and detention leave as fast as they can.

To Mr. Kemp we leave more horrible examples of the rising generation.

The senior girls leave worn and burnt spots in the booths at Martin's for the girls who will spend their spare time in there next year.

To the enthusiasts of the coming eleven, Coach "Toz" is holding in storage all muscles so neatly (s)trained by Bob Salisbury, Don Canniff, Jack Doran, Jack Donnelly, Babe O'Brien, and Don Priest.

Ralph Skinner, Glenn Barber, and Pearly Arthur leave their fathers.

The senior boys at the back table in the lunchroom leave their "accidentally (?)" broken milk bottles to Mr. Downs.

Mary Sullivan gladly leaves modern dancing to Miss Garrity.

Arthur Foster and Marion Goldenberg leave their executive talents and room 7 to next year's ambitious Chronicle workers.

Alice Callahan leaves her long legs to the next person who dashes into room 4b at 14.59 minutes past 8:00 o'clock.

Billy Scanlon, Ricky McSweeny, and Tiny Dotson leave all their history "crib" notes to Miss Wakefield.

Bill McCurdy leaves his attempts to "bluff" Miss Barry to Bill Alonso.

Margaret Nolan hates to leave Mr. Russell.

John Wise leaves his place as leading mathematician to the boy who will take his place.

Joan Gnecco and Dolores Heffernan leave their brains to Chris Card.

To the prospective ends of the '49 season we leave the snaring ability, fleeting cleats, and swiveling hips of Paul Lally and Pete McGrath, this year's ends.

We all regret to leave Mr. Danforth's good-will and ready smile.

Shirley Ambrose and Elaine Gustavson, Barbara Carey and Norma Chatelle leave their long close friendship to Marilyn Olsson and Dot Foley.

Leo Clancy leaves his success for winning elections to sister Martha.

Bill Johnson, George Anderson, and George Sallisbury leave their hammers and machines long enough to graduate.

Howie Clery, Don Canniff, and Pete Kenny leave to find some parties to crash.

Polly Donahue leaves to have her glasses fixed.

Allan Kenny, Grace Heaney, Del Varello, and Ralph Collins leave the memory of all the good times they shared to next year's mighty foursome.

Oscar Swenson leaves his role in the Dramatic Club play to next year's leading man.

Joan Mullin, Elinor Quinn, Ginny Hession, Nancy Perham, and president Evie Caruso leave their positions in Girls' Club to the girls who will take their place when they go.

Carol Anderson leaves her booth at Martin's to Maureen Quinn any time she wants it.

To Mr. Eaton we leave our heartfelt wishes that next year he won't have more seniors to "sit in" on math classes in preparation for scholastic aptitudes.

Shirley Wallstrom leaves her beauty crown to Jean Dorian.

Ruth Foley leaves her tonsils to anyone wanting to miss a week of school.

To the three best looking boys in the junior class, we bequeath all the sighs, stares, and whistles received by Bill Emmons, Paul Doherty, and Larry Warren.

Gino and Victor Nocca leave a copy of their new book entitled "How to Tell Twins Apart" to all their teachers.

Barb Lee leaves—taking brother Robert by the hand.

Rosie Kolligan leaves her beautiful clothes to Marion.

Harris Baseman leaves—running. Some of his many girls are chasing him.

Frannie Florencourt leaves—STILL talking.

The "Scandinavian twins" Shirley Wallstrom and Bill Nelson leave to go erase Mr. Sexton's blackboard.

Kaye Kirschbaum bequeaths her ability to capture men so completely to the junior girl with such a charming personality as she has.

Connie Riley, Eileen Mahar, and company leave their meeting place in the old hall to next year's group of most talkative seniors.

Billy Leary, Ed Emery, and Ed Robson leave their sparkling performances on the hockey rink as an object lesson to future members of A. H. S. hockey squads.

Karl Norton leaves his position as president of the Bachelor's Club to any woman-hating junior.

Pat and Ginny Daley leave, still insisting "we aren't twins."

John Bilafer and Andy Pullo leave, slamming the door to room 4a.

Evie Caruso leaves her beauty and charm to all next year's seniors.

Jimmy "the Curly-haired" Malone leaves the ribbing he has endured these past three years to some good-natured junior boy.

To the well-chosen football captain for the 1949-50 season, Frank Rindoni, the game captain of this year, leaves his capable leadership.

Margie Mills and Barb Poole leave their varied and extensive collection of jokes to Barb Mills.

To Ardashes DerAnanian we bequeath some engraved calling cards to pass out so that people will spell his name correctly.

John Hough leaves his artistic talent to Dave Crowley.

Carol Smellie, Ann Menzorian, and Barb Spencer leave their important positions to the girls who will assist in the offices next year.

Bill Emmons leaves his seat way in the back of the old hall to the next boy who "wants to be alone."

Barbara Patterson, Helen Poznesh, and Kay Reagen leave the job of opening the school at 7:30 A. M. to the janitors.

Kay DeMaso and Molly Thoren leave their beautiful hair to Ellie Root and Kay Reid.

Betty Roby and Jimmy Rockwell leave the radiator in front of room 17 to the couple who will meet there each morning next year.

Joan Gurich, Pat Ellis, and Violet Mazmanian leave chem lab—on time—for once.

Paul Bradley gladly leaves the long (?) hours he spent doing homework to all conscientious junior boys.

Bob Lennon leaves his capable leadership and the reins of the senior class to next year's president.

Mim Gargill refuses to leave until she has collected all the junk left after lunch.

Joan Abbott and Paul Pierce, Jackie Nash and Howie Hardin, Ruth Nobles and Bob Sullivan leave their ability to get along so well to Barb Kane and Carl Fuller, and Joan Townsend and Glenn Peterson.

After three years, Barb Leonard and Faye Faulkner leave a job of cheerleading to be filled.

Dick Borg, Paul Rubenskas, Bill Nelson, and Chris Gardner give some of their spare inches to Ed Hogan and John Waugh.

Lois Hart leaves her popularity and personality to Barb Ryan.

Don Forsythe leaves his tall stories and excuses to Mr. Kapff.

David Pratt leaves his heavy history books to any junior who wants to carry them.

Mary Pelletier and Eleanor Ann Johnson leave their oratorical abilities to any soap-box aspiring junior.

Alice Quessy leaves some of her skating talent to next year's hockey team, but will take most of it with her to the Ice Follies.

Roy Lundquist, Howard Chadwick, Eric Benson and Bill Aubin leave their

skiing talent to the Ski Club members who will follow.

Danny Webb leaves Dotty Johnson—but sadly.

Jimmy O'Keefe leaves still looking for a girl that isn't stubborn and with no temper. An impossibility, Jim.

Joe Greicci, Charlie Johnson, and Karl Tobiason leave their track prowess to Dave Gott and the rest of the '50 track team.

Richie Eilertson and Millie Carlson leave for North Park Junior College in Chicago.

Don Sweeny and Joe Colleran leave Mr. Sexton—at last.

Betty Flaherty and Margaret Doran leave the "Rec" committee.

Nancy Provost leaves all her biology classes to Mr. Sampson.

"Bud Strout" leaves his songs and antics to Miss Krastin, who appreciates them.

To some lucky college hockey team, we give Doug Campbell, an outstanding goalie.

Paul Lally leaves—but after three years of "steadying," he won't leave Ruthie Foley to anyone.

The senior girls leave the smoky bus that took them to Lynn Classical to the senior girls of next year.

Jack Doran leaves his personality-plus to next year's "best all-around boy."

Jean Cadario and Jean Crandall leave their red hair to the junior twins, Phyllis and Mary Lou O'Neil.

Jim Deane leaves the dust he raised whizzing between classes.

Ronnie Higby leaves—with Marion Scott "looking up" to him.

Paul Marino leaves his "genius" to Anthony Patton.

To Joan Ryan we will a megaphone to magnify her soft voice.

Olympia Dukakis, Kay Crowley, and Janet Aronson leave their athletic abilities to Bunny Bell and Jill Fraser.

Mal Swanson leaves her talent for being absent on test days. She won't need it any more.

Dan Fitzgibbons leaves his fighting spirit to any junior who wants to rave on.

Bob Lennon and cousin Barb will take their popularity right with them when they leave.

Janet Tenney and Marge Dillon leave their good looks and modeling career to the junior girls who can measure up to them.

We all hate to leave the lunchroom Hoodsies and luncheon meat sandwiches. Who wouldn't?

In general, we leave with the desire for fewer school days, less homework, and more social activities. But in spite of the "gripes" herein, we have had the time of our lives during our years at Arlington High School.

Signed, published and declared in the presence of the following witnesses:

RUTH FOLEY.
EVIE CARUSO.

Associates:
RONALD HIGBY, MARY SULLIVAN, MARION SCOTT.

WHO'S WHO

1. BEST ALL-ROUND
   John Doran
   Lois Hart

2. MOST POPULAR
   Robert Lennon
   Faye Faulkner

3. BEST ACTOR
   Oscar Swenson
   Grace Mayberry

4. MOST MUSICAL
   Staniford Sorrentino
   Eleanor Mulhern

5. MOST INTELLECTUAL
   Paul Marino
   Mary Sullivan

6. MOST ATHLETIC
   Robert Salisbury
   Patricia Reynolds

7. MOST LIKELY TO SUCCEED
   Robert Lennon
   Kathleen Kirschbaum

8. WITTEST
   Henry O'Brien
   Marjorie Mills

9. BEST DANCER
   James Rockwell
   Alice Quessy

10. TALLEST
    Richard Borg
    Ann Lorge

11. SHORTEST
    Edward Hogan
    Gloria DeMattia

12. MOST ATTRACTIVE
    William Emmons
    Mildred Carlson

13. BEST DRESSED
    William Leary
    Rosalie Kollogian

14. BEST ORATOR
    Robert Lennon
    Mary Pelletier

15. MOST BUSINESSLIKE
    Richard Eilertson
    Kathleen Kirschbaum

16. MOST BASHFUL
    James Deane
    Joan Ryan

17. MOST TALKATIVE
    Carwin Strout
    Frances Florencourt

18. MOST ARTISTIC
    Paul Shea
    Nora O'Brien

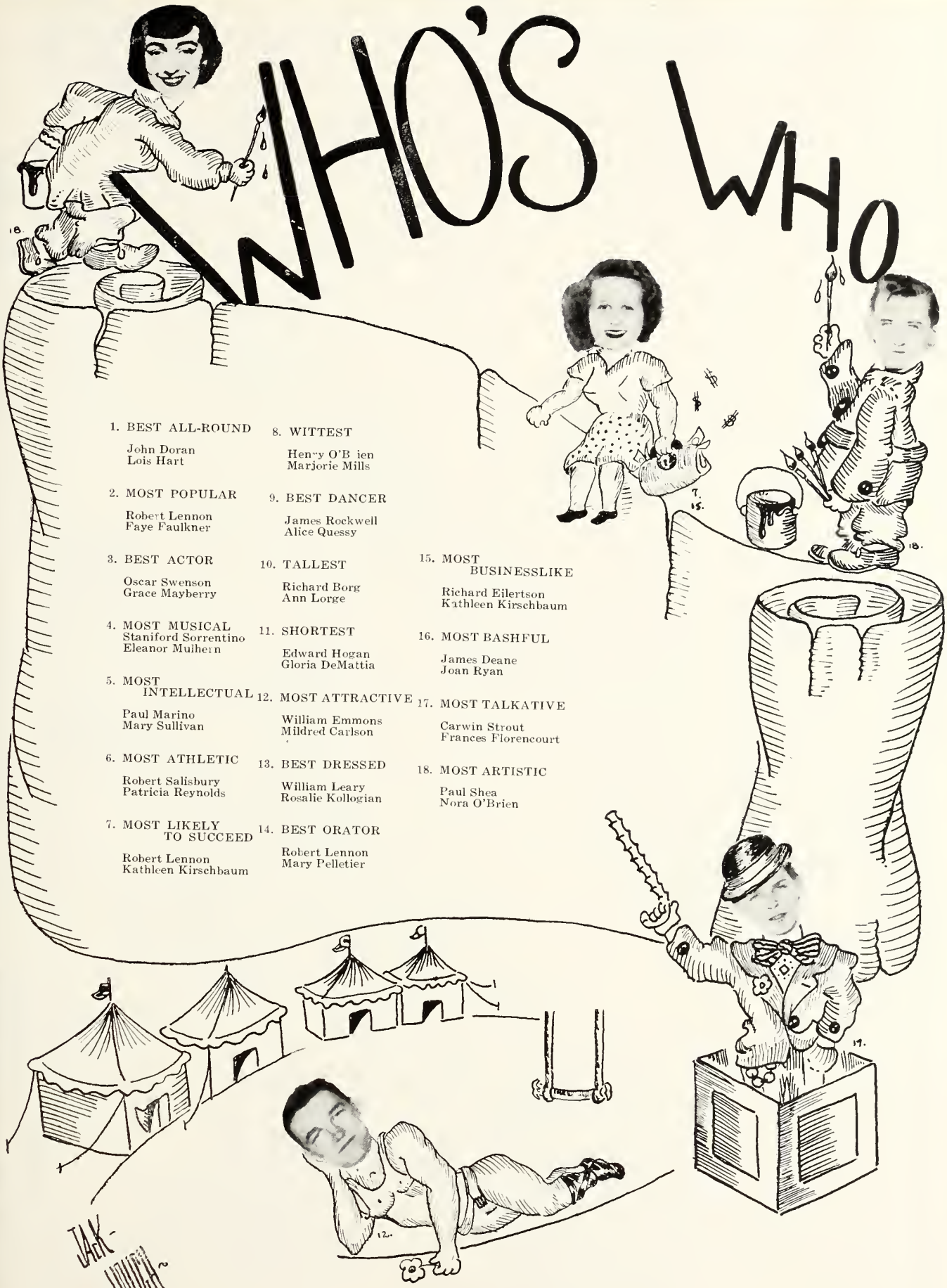

1000
1000
JACK HOUGH
4/28/49

NUTS
12.
5.
16.
1.
2.
13
13.
10.
16.
M.OC.
11.
5.
3.
11.

YEAR BOOK

Front Row (left to right): J. Mullin, M. Scott, M. Sullivan, R. Eilertson, M. Pelletier, J. Gnecco. *Second Row:* Mr. Eaton, G. Mayberry, D. McCarty, S. Wallstrom, M. Gargill, E. Caruso, V. Forbush, Mrs. Moffatt. *Back Row:* D. Heffernan, N. Freni, P. Doherty, W. Nelson, R. Higby, L. Hart, R. Foley.

Year Book

Early in September a group of enthusiastic seniors met and began the tedious job of assembling a Year Book. One by one, we expressed our original and world-shaking ideas, and it was more than once that our meetings had to be quieted down by our patient faculty adviser, Mrs. Moffatt. No one knew who the editors were to be until after our picture was taken. Soon after, the real work began: writing personal write-ups, club activities, "Through the Years," counting the votes of Who's Who, to say nothing of the work the Art and Business Committees accomplished. The outcome? You're reading it now! We have endeavored to give to you a Year Book that you will be proud to show to anyone.

Many thanks go to our able staff!

OFFICERS

Editor-in-Chief . . . . . MARY PELLETIER
Business Manager . . . . . MARY SULLIVAN
Art Editor . . . . . RICHARD EILERTSON

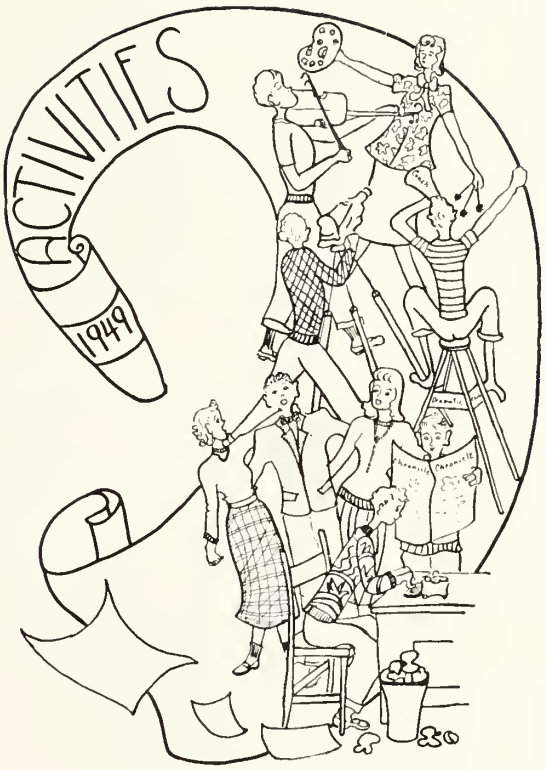
ACTIVITIES
1949

STUDENT COUNCIL

Front Row (left to right): L. Hart, P. Reynolds, A. Dengeleski, J. Doran, M. Carlson, C. Dale, S. Cooledge. *Second Row:* C. Stephany, N. Ham, M. Heffernon, Mrs. Moffatt, C. Swanson, B. Ryan, E. Cahaly. *Back Row:* D. Farnum, A. Patton, A. Kenney, H. O'Brien, R. Lennon, P. McGrath, L. Clancy.

Student Council

The Student Council is the main link between the students and faculty. The Council consists of twenty members: ten from the senior class, six from the junior class and four representing the sophomore class.

The faculty had a very perplexing problem in our junior year regarding the fair distribution of the tickets for the Thanksgiving football game, and the Student Council was called upon to devise a solution.

Last year our Junior Prom was a great success, thanks to the Council. This year, too, the Council worked hard to make the Senior Prom an unforgettable event.

The Student Council Conventions were not only entertaining but also very profitable. We obtained many new ideas to better our school, one of which was the erection of the Suggestion Box in Room 11 this year to bring the questions of all the students to the attention of the Council.

The Council also enjoyed acting as ushers for the Open House meetings for parents.

The Council has at all times tried its best to promote cooperation among the students and faculty at Arlington High School.

OFFICERS

President . . . . . JOHN DORAN
Vice-President . . . . . ADELE DENGELESKI
Secretary . . . . . MILDRED CARLSON

"REC COMMITTEE"

Front Row (left to right) : R. Derdarian, P. Cochran, M. Doran, E. Flaherty, R. Seaver, B. MacFarland. *Second Row:* D. Johnson, M. Crowley, B. Doyle, M. Flynn, M. Cloherty, P. Furlong, A. Canniff, B. Curtin. *Back Row:* R. Roth, G. Nocca, Mr. Johnson, V. Nocca, A. Foster.

The "Rec" Committee

We seniors have enjoyed many a Friday night, dancing away our worries and cares at the "Rec." In September, 1946, when we were sophomores, we entered the Town Hall proud to show off a newly learned but modified version of the two-step. As juniors we added a glide and a dip and considered ourselves quite smooth! Now, after two years of practice, our senior year finds us all like Arthur Murray experts.

We shall never forget the many pleasant Friday evenings spent at the "Rec," either chatting around the coke bar, dancing—sometimes square dancing—or just listening to the music.

The students are indebted for this year's successful dances to the Arlington Auxiliary Police, who sponsor the "Rec." Credit is due also to Betty Flaherty, her committee, and to Mr. Johnson, the faculty adviser.

OFFICERS

President . . . . . BETTY FLAHERTY
Secretary . . . . . MARGARET DORAN
Vice-President . . . . . GEORGE SEAVER
Treasurer . . . . . PATRICIA COCHRAN

ORCHESTRA

Front Row (left to right): W. Lowenhaupt, J. Walkinshaw, T. Whitman, F. Fabry, B. Pilling, H. Bennett, R. Hatch, P. Abbott, R. Noreen. *Second Row:* A. Emery, E. Donnelly, F. Florencourt, H. Burke, E. Woodis, T. Carlson, E. Cole, Mr. Einzig, C. Sandler. *Back Row:* R. VanIderstine, R. VanIderstine, M. Rosenthal.

The Orchestra

Arlington High School has always been proud of its fine orchestra which it can call upon for any event. Assemblies were made all the more enjoyable, when entertaining musical compositions were performed by this talented group. Then, too, how would the Gilbert and Sullivan shows go on without the orchestra? We seniors proudly remember that the members of the orchestra in our sophomore year attended the Massachusetts State Music Festival, where they received a very high rating along with many compliments for their skillful and interpretative performances of difficult pieces of music. Also, between the acts of the Dramatic Club plays the attention of the audience turned to the orchestra members, who were in formal dress and who provided many delightful and well-known musical selections. The annual Christmas assembly will be remembered as being very spirited and inspirational. The directors, Mr. Einzig and Mr. Russell, will never be forgotten, for they gave the members excellent training, and enabled them to spend many happy musical hours during their years at Arlington High School.

CHRONICLE

Front Row (left to right) : E. Hogan, A. Foster, M. Goldenberg, H. Burke, K. Kirschbaum, M. Sullivan, G. Mayberry, P. Reynolds, V. Hession, P. Kenney. *Second Row:* Mr. Irish, B. Lee, M. Mills, P. Foley, R. Foley, M. Carlson, V. Daley, C. Wright, N. Johnson, D. Heffernan, F. Faulkner, M. Doran. *Third Row:* F. Florencourt, E. Caruso, A. Callahan, D. McCarty, S. Ambrose, R. Hallion, N. Peterson, A. Azadian, M. O'Brien, M. O'Connell. *Fourth Row:* Mr. Campbell, M. Dresser, G. Gnecco, M. Scott, J. Aronson, J. Mullin, C. Losero, B. Carey, A. Menzoian, C. Aroian. *Back Row:* C. Strout, H. Baseman, F. Mattson, W. McCurdy, R. Higby, W. Nelson, C. Gardner, G. Nocca, O. Swenson, P. Twitchell, W. Scanlan.

The Chronicle

This year, the staff of the "Chronicle," our monthly publication, has manifested A-1 cooperation in its publication of some of the best issues ever. Each edition has provided the ardent gossip-lovers with its ever-anticipated "Scene Around" column and has kept its readers well informed with a vast coverage of news: the important events at school and interesting facts about the students, faculty members, and extra-curricular organizations. This year, as in years past, special issues have been dedicated to each of the three classes, sophomore, junior, and senior; and in this way, careful attention has been given to the members and activities of each particular class.

We are indebted to our capable editor, Kathleen Kirschbaum, and to her fine staff without whose constant efforts and unceasing cooperation the paper could not have achieved such success and support. Credit is due also to our faculty advisers, Mr. Irish and Mr. Campbell, and to Mr. Arthur, able director of his shop boys who are responsible for the actual printing of each edition.

STAFF OF 1948-1949

Editor ..... KATHLEEN KIRSCHBAUM
Assistant Editor ..... HELENE BURKE
Advertising Manager ..... ARTHUR FOSTER
Business Manager ..... CHRISTOPHER GARDNER
Feature Editor ..... MARY SULLIVAN
Publicity Manager ..... DAVID CROWLEY
Sports Editors ..... WILLIAM NELSON, PATRICIA REYNOLDS
Circulation Manager ..... MARIAN GOLDENBERG
Exchange Editor ..... GRACE MAYBERRY

FINE ARTS

Front Row (left to right): P. Aitken, B. Roby, N. O'Brien, A. Callahan, P. Reynolds, B. Carey, M. Scott. *Second Row:* L. Yirikian, G. Thorne, A. Lorge, Mr. Coletta, B. Collings, P. Daley, J. Stygles, C. Losero. *Back Row:* L. Bain, E. Bourque, G. Salisbury, D. Forsythe, J. Hough, B. Ahern, A. Dudley.

The Fine Arts Club

The purpose of the Fine Arts Club is to stimulate an interest among the many students of Arlington High and to call on their hidden resources of talent. All of us have an artistic talent of some description, although we usually fail to recognize this fact and to cultivate it properly. Many a pupil has a yearning for the paint brush or pencil, yet because of compactly filled program of studies, is unable to fulfill this desire in school time. The members of this club have the chance to create by means of artistic media during after-school time. For those students who have an art course in their daily program, the Fine Arts Club provides an opportunity to create via media such as oil paintings, wood carving and others which cannot be made available to those not taking an art course.

President . . . . . ALICE CALLAHAN
Vice-President . . . . . NORA O'BRIEN
Secretary . . . . . PATRICIA REYNOLDS
Treasurer . . . . . BARBARA E. CAREY
Publicity Editor . . . . . MARION SCOTT

LATIN CLUB

Front Row (left to right): R. Thyne, F. Mullin, E. Hogan, R. Higby, K. Kirschbaum, H. Baseman. *Second Row:* M. Pelletier, L. Callinane, M. O'Brien, D. McCarty, Miss Rounds, B. Patterson, F. Florencourt, V. Forbush, J. Gnecco. *Back Row:* F. Mattson, A. Kenney, F. Cameron.

The Latin Club

"Dabit deus his quoque finem" (Motto)

This club, whose membership consists of all the senior Latin students, lends greater enjoyment and appreciation to that very ancient and never dull language, Latin. The members assemble once a month, and each meeting is opened by saluting the flag (in Latin, of course), followed by a Latin roll call. The entertainment is made up of fascinating tales about the Roman deities and philosophy, and, on the humorous side, Latin jokes and modern songs, which are translated and sung in Latin. Although only two meetings have been held so far, the amateur Stoics are eagerly awaiting the Christmas party, a trip to the Boston Museum of Fine Arts, where they plan to delve into the art of the Roman era, and the party to be held in honor of the Roman new year in March. This club is proving itself to be a great pleasure and an invaluable aid to all the advanced Latin students.

OFFICERS

Consul Primus . . . . . RONALDUS HIGBIENSIS
Consul Secundus . . . . . EDWARDUS HOGANUS
Scriba . . . . . KATHERINA KIRSCHBAUMON
Socii Ludorum . . . JOANNA MULLINIANA. HARRIS HUMILISHOMO
Auctor . . . . . DOROTHEA ROTUNDA

PERICLEAN FORUM

Front Row (left to right): R. Pollack, E. Derby, R. Fisk, Miss Wakefield, M. Pelletier, N. Freni, V. Robbins. *Second Row*: C. Riley, B. Roby, A. Laufman, B. Patterson, E. Johnson, B. Tremblay, E. Mahar. *Back Row*: V. Mazmanian, W. Alonso, S. Gerber, B. Moltman, R. Katzeff, R. Karp, C. Losero.

Periclean Forum

One of the most fascinating and intellectual clubs at Arlington High is the Periclean Forum. The Pericleans, who are few in members but sincerely devoted to the club, meet every week in the library to discuss current world affairs. The meetings are lively and informal. This year, in addition to the weekly schedule, several members made a radio broadcast with the Middlesex School, Concord, on February third. In response to invitations from the Arlington Rotary Club and the Lions Club the Pericleans conducted several panel discussion programs. In the spring a group from Belmont High School were the guests of the Forum at Arlington High School. It is a Periclean tradition to exchange annual visits with Belmont.

The members will always be appreciative of the interesting historical and economic highlights which Miss Wakefield, their faculty adviser, provided on issues being discussed. They realize that she has helped to insure the success of every meeting and the memorable good times which they shared together.

OFFICERS

President . . . . . MARY PELLETIER
Vice-President . . . . . ROBERT FISK
Secretary . . . . . NINA FRENI
Treasurer . . . . . ELEANOR DERBY

DRAMATIC CLUB

Front Row (left to right): Miss Manning, J. Nash, J. Aronson, B. Mills, R. Eilertson, M. Sullivan, G. Barber, M. Scott, J. Taft, Mrs. Mathews. *Second Row*: O. Swenson, C. Reagan, M. Carlson, G. Mayberry, B. Patterson, Miss Horrigan, H. Poznesh, M. Gargill, E. Caruso, M. O'Brien, P. Kenney. *Back Row*: J. Malone, L. Marshall, H. Baseman, D. Campbell, R. Grano, J. Doran, C. Strout, R. Cox, R. King, P. Doherty.

The Dramatic Club

The past three years of the Arlington High School Dramatic Club, under the direction of Mrs. Mathews, Miss Manning, and Miss Horrigan, were active, exciting, and successful ones. Meetings were conducted according to parliamentary procedure and were brightened up with many pantomimes and skits. In our sophomore year the Dramatic Club gave an unforgettable production of "A Date With Judy." In the spring of the same year Arlington High School Dramatic Club made fame by receiving a "superior rating" for its excellent presentation of a drama entitled "The Kiss in Colin's Eye." Thus this production was sent to take part in the New England Drama Festival at Wesleyan University in Connecticut. In our junior year the serious drama entitled "Tomorrow the World" brought praise and approval from all. This time at the Drama Festival in Gloucester we held the audience spellbound with the electrifying "John Doe." Last but not least, "The Divine Flora," produced during our senior year, was another big hit. We seniors who were closely connected with the Dramatic Club will always remember the wonderful coaches who enabled us to have the most enjoyable and exciting times in our high school careers.

President ..... RICHARD EILERTSON
Vice-President ..... MARY SULLIVAN
Secretary ..... BARBARA MILLS
Treasurer ..... GLENN BARBER

GILBERT AND SULLIVAN

Front Row (left to right): E. Mulhern, B. Doyle, C. Sandler, M. Carlson, Mr. Einzig, S. Sorrentino, S. MacDonald, M. Stahl, A. Perry. *Second Row:* B. Thorburn, J. Chase, C. Romley, N. Perham, M. Gallager, S. Grant, M. Swanson, F. Bowlby, J. Taft, F. Rose. *Back Row:* A. Foster, P. Arthur, F. Lewis, L. Clancy, C. Gardiner, J. Deane, W. Nelson, R. Eilertson, T. McGough, R. King, L. Marshall, O. Swenson.

The Gilbert and Sullivan Club

Famous for its semi-professional technique in "packaging" musicals, the Gilbert and Sullivan Club has won many laurels for Arlington High School. In our sophomore year we applauded a magnificent performance of the "H. M. S. Pinafore." As juniors we participated in the captivating masterpiece "The Gondoliers." Now we seniors await the most dynamic production ever, "A Waltz Dream." Written by Oscar Strauss this comedy is par with even the best works of incomparable Gilbert and Sullivan. Under the capable direction of Mr. Einzig our club cannot fail to create a smash hit.

Passers-by stop, look, and listen upon hearing the strains of beautiful music bounding from Room 75. Many of us, arrested by the sweet notes, joined the happy organization of music-lovers. Bequeathing this club to the future seniors, we "forty-niners" wish them three years as brimming with success and fun as those we have shared together.

President . . . . . STANIFORD SORRENTINO
Vice-President . . . . . ROBERT DAHILL
Secretary . . . . . MILDRED CARLSON
Librarian . . . . . SALLY MCDONALD

CAMERA CLUB

Sitting (left to right): R. VanIderstine, L. Loftus, E. Donelly. *Standing:* R. Murphy, L. Frederick, R. Cummings, Mr. Coletta.

Camera Club

Under the capable guidance of Mr. Coletta, our art teacher, the Camera Club experienced an educational as well as exciting year. The eager photographers learned much about correct camera technique and processing at their regular meetings. Since photography is finding its place among the arts, these boys felt that to be able to take a fairly good snapshot was not enough. They understood the fun and pride of achievement which is the result of taking a fine picture.

Besides their interesting meetings, the members visited well known studios and went on outdoor excursions. Some of their best results were obtained from subjects in nature. Although the Camera Club membership is now small, we graduates know that its popularity is constantly increasing. May the club enjoy much photography fun in years to come.

President . . . . . DONALD LUNDQUIST
Vice-President . . . . . TERENCE LOFTUS
Secretary . . . . . EDWARD DONNELLY
Treasurer . . . . . RICHARD VANIDERSTINE

BAND

Front Row (left to right): 1. N. Farrington, 2. S. Powell, 3. F. McDevvitt, 4. P. Hanlon, 5. P. Baker, 6. J. Wakenshaw, 7. P. Philbrick, 8. H. Menzoian, 9. C. Cole, 10. E. Mulhern, 11. A. Quessy. *Second Row:* 1. H. Maree, 2. C. Salemme, 3. E. Sweeney, 4. J. Ortolano, 5. R. Francis, 6. K. Ray, 7. D. Ortolano, 8. T. Wagner, 9. C. Canzanelli, 10. S. Center. *Third Row:* 1. P. Morrison, 2. N. Mazzocca, 3. K. Fried, 4. J. Demaso, 5. S. Hall, 6. R. Noreen, 7. A. Monteiro, 8. M. Croft. *Fourth Row:* 1. B. Parsons, 2. A. Britton, 3. B. Mills, 4. R. O'Brien, 5. M. Gallagher, 6. R. Thyne, 7. T. Loftus, 8. R. Weddleton, 9. M. Nolan, 10. R. Cooke, 11. Mr. Russell. *Back Row:* 1. E. Woodis, 2. E. Donnelly, 3. R. Hanlon, 4. R. VanIderstine, 5. H. Doughty, 6. T. Okerlund, 7. S. Sorrentino, 8. A. Ortolano, 9. J. Portanova.

The Band

The chief aim of the Band is to provide entertainment at various school and civic functions. Certainly no football game would be complete without its music and marching. The Band has also helped out both the football and

hockey teams by playing at their different rallies. It is always ready to lend a helping hand when needed, playing at the Monica Cotter Benefit game and also at the Infantile Paralysis entertainment.

The Band has high hopes for the future. This year they plan to attend the Music Festivals. Since last year the Band has grown from thirty-five to fifty-five pieces, and next year it will be bigger and better than ever. It is also expected that the long-awaited new uniforms are on their way and will arrive before too long.

Certainly the Band could never function so capably if it were not for the hard work of Mr. Russell, the director.

GIRLS' GLEE CLUB

Sitting (left to right): I. Plummer, M. Stahl, E. Mulhern, R. Thyne, J. Lee, J. Ryan, R. LeVasseur. *Standing*: A. Menzoian, M. Fielding, G. Doherty, J. Bacon, M. Harris, N. Melvin, N. Kimball, A. Larson, M. Gallagher, C. Barry, C. Card, P. Crosscup, C. Larson, H. Larson, M. Nolan, B. Flarety.

Girls' Glee Club

The Girls' Glee Club has provided all of us with much thrilling entertainment. However, the girls claim that they are the ones who have had the most fun. These Arlington High School song birds, thirty-five in number, have attended several music festivals. Two years ago they went to the New England Festival, and last year they visited Medford for a festival. A year ago the girls delighted an audience at the Arlington Woman's Club with some of the loveliest selections in their repertoire. At present the singers are preparing a concert to be held here at school for the students. There will be several other public appearances before the school year is finished. Much of the credit for the club's success is due to the excellent supervision of Mr. Russell, who has directed its lively and memorable rehearsals.

President . . . . . ANN MENZOIAN
Secretary . . . . . NORMA MELVIN

FORGOTTEN MEN

Front Row (left to right): F. Mele, A. Foster, G. Flynn, L. Paradis, P. Marino. *Second Row:* Miss McClure, F. Cameron, H. Doughty, A. Kenney, G. Barber, Miss Campbell. *Back Row:* C. Holt, G. Nocca, G. Stevens.

Forgotten Men

For three years now we have been meeting our friends in the lunchroom, eating our sandwiches, and discussing activities of the day. We have bought our lunches each day and handed to the persons behind the cash registers our dollar bills. Even though those people across the counter have served us willingly throughout the years, we have never given them a smile or a thank-you.

It is to these people that we owe our very existence. Without them we would have starved. They watched us eat while they worked; they longingly saw us laugh and talk with friends while they counted money; and when we, fully replenished, left the lunchroom in an uproar, they sat down to eat alone, amid the rubble of empty dishes, milk bottles, and lunch bags.

Even though we may seem to have forgotten you in the rush and bustle of lunchtime, we want all you "forgotten men" to know that we do realize what you have done for us, and we want to extend to you our heartfelt thanks.

SPORTS

GIRLS' ATHLETIC ASSOCIATION

Front Row (left to right): V. Forbush, S. Weslowski, A. Dengeleski, B. Ryan, F. Bell, B. Mills, J. Aronson, J. Tenny, O. Dukakis, C. Dale, K. Crowley. *Second Row:* V. Heshing, C. Riley, L. Floyd, B. Ahern, B. Doyle, R. Foley, M. Swanson, N. Petham, P. Daley, D. McCarthy, Miss Garrity, P. Flynn, P. Reynolds, P. Clorherty, S. Wallstrom, B. Spencer, C. Barry, D. Crosby, N. Freni, P. Furlong. *Back Row:* B. Trembly, M. Mills, B. Lee, A. DeMatteo, C. Romley, M. Robey, P. Donahue, G. Merrill, M. Page, J. DeMore; J. Cadario, S. Ambrose, E. Mahar, B. Watson, E. Burke, P. DiCiaccia, J. Ferrarina.

G. A. A.

The G. A. A., or Girls' Athletic Association, is one of Arlington High School's leading clubs. Composed of more than one hundred girls, the club has many parties, games, and activities. Under the able leadership of Miss Garrity and Miss McCarty, it has prospered this year as always. Early in September all members, both new and old, met to elect officers for the coming year. The results of the election were as follows: Janet Aronson, president; Barbara Mills, vice-president; Frances Bell, treasurer; and Janet Tenney, secretary.

Initiation was the first "party" held this year. All sorts of games were planned for new members. Inter-class sports, and singing were planned, also. During the day all new members were required to wear a vegetable corsage, braids, and a name tag. Gloria Cahaly won the prize for the cleverest and most original. Cider and doughnuts were served at the end of the meeting.

The G. A. A. field day was held early in November at Spy Pond field. While games of field hockey were being played, a group of selected "cooks" were preparing hot dogs and cokes. These were greatly appreciated.

Parties and trips to the beach in the spring are planned to make this club one of Arlington High School's very best.

President ..... JANET ARONSON
Vice-President ..... BARBARA MILLS
Secretary ..... JANET TENNEY
Treasurer ..... FRANCES BELL

FIELD HOCKEY

Front Row (left to right): J. Aronson, G. Merrill, P. Daley, K. Crowley, S. Weslowski, D. Crosby, F. Bell. *Second Row:* Miss Garrity, J. Fraser, M. Page, P. Reynolds, P. DiCiaccio, B. Tremblay, O. Dukakis. *Back Row:* V. Forbush, S. Cooledge, E. Mahar.

Field Hockey

The Arlington High girls' field hockey team enjoyed another successful season this fall, racking up its third undefeated season in four years.

This season the girls defeated Concord 1-0, Medford 5-0, Melrose 4-0, and Lexington 2-0. They tied Winchester 0-0, Belmont 1-1, and Malden 0-0.

Members of the first team are: Dottie Crosby, Sally Cooledge, Shirley Weslowski, Pat Reynolds, Jill Frasher, Marilyn Page, Bunny Bell, Janet Aronson, Gerry Merril, Captain Kay Crowley, Pat Daley, and Jinny Forbush, manager.

Pat Reynolds, with five goals, and Sally Cooledge, with four, were high scorers. These performers were later selected to play for one of the two all-school teams which won an exhibition game.

In addition to the regular schedule, the girls participated in the high school girls' hockey field day, sponsored by the Boston Field Hockey Association, October 16, and defeated Canton 1-0, Newton 3-0, and Buckingham 4-0.

All this was achieved under the very capable coaching of Miss Katherine McCarty and the fighting spirit of the team. The girls enjoyed their three years of field hockey and they displayed excellent sportsmanship.

Captain . . . . . KATHERINE CROWLEY
Manager . . . . . VIRGINIA FORBUSH
Assistant Manager . . . . . OLYMPIA DUKAKIS

GIRLS' TENNIS

Front Row (left to right): M. Decareau, J. Tenney, J. Aronson. *Back Row:* M. Hefron, O. Dukakis, Miss Garrity, M. Doran, L. Floyd.

Girls' Tennis

This year the girls' tennis team hopes to perfect the good strokes and techniques which they have developed in the past two years. The girls are also determined to overcome their few weak points. They look to Miss Garrity, their able coach, to aid them in making the most of their sports ability. With her help the team shows excellent promise. Janet Tenney, who not only is speedy on the courts but also has an unusually strong serve, was captain of the 1948 team and an outstanding veteran player. As soon as the 1949 season starts this spring many exciting moments will be expected. The team will meet powerful opponents in Belmont, Winchester, Lexington, Concord, Melrose, and Malden. Best wishes for a successful season!

SOFTBALL

Front Row (left to right) : D. Crosby, S. Cooledge, A. Donahue, K. Reid, F. Bell, H. Hughes. *Second Row:* M. Page, K. Crowley, B. Cree, P. Daley, G. Merrill. *Back Row:* C. Walsh, B. Watson, B. Clifford.

Softball

The girls' softball team has made outstanding progress and has gained in popularity among the girls' sports during our three years at Arlington High School. The powerful 1948 team, for instance, suffered only one defeat, against Medford, in the entire season. This year the team has only a few veteran players back. The infield consists mostly of some top-notch juniors. Ann Donahue plays first base, Sally Cooledge second, and "Kitchie" Reid shortstop. These girls back up "Bunny" Bell's superb pitching. The team is coached by Miss McCarty, with Marilyn Page and "Gerry" Merrill as managers. This year's spring season has not started yet, but it promises to be a bright one for the girls. The team is just ready and waiting to show Lexington, Belmont, Cambridge Latin, Medford, Winchester, and Concord what girls from Arlington High School can do.

GIRLS' BASKETBALL

Front Row (left to right) : J. Aronson, D. Crosby, P. Reynolds, K. Crowley, S. Cooledge. *Second Row:* O. Dukakis, A. Donahue, E. Quinn, M. Page, G. Merrill. *Back Row:* K. Reed, J. Ferrerini, P. Cochran, S. Weslowski, P. DiCiaccio.

Girls' Basketball

Every Monday, Tuesday and Friday afternoon the walls of the girls' gym echo with cheers for the Arlington High School basketball squad. The girls will never forget their disappointment in 1947 when their only defeat in nine victories was by a very small margin from Watertown.

Because all the letter girls who made the team excellent had graduated, Miss McCarty started off in 1948 with a new team which showed its ability by winning seven out of ten games.

This year, too, the girls started off on a wonderful season by winning two out of three games, the third one being lost by only one basket.

What team would not have a successful season with such athletic young misses and a capable captain like Phyllis DiCiaccio!

SKI CLUB

Front Row (left to right): J. Aronson, A. Dengeleski, F. Koger, B. Kane, N. Perham, B. Carey. *Back Row:* R. Bianchi, H. Chadwick, R. Lundquist, E. Benson, C. Fuller, W. Aubin.

Ski Club

The first meeting of the Arlington High School Ski Club was held on the first Tuesday after Thanksgiving. At this meeting the officers were nominated. At the next meeting the officers were elected, and the committees were chosen. The club, which claims fifty of our students as members, has drawn up a constitution in order to become affiliated with the U. S. E. A. S. A., an organization of great benefit to the skier.

The Ski Club runs three tests so that the skiers may be classified according to their skill. Only members who have passed the third test are eligible for Ski Club emblems. The third test consists of fundamentals and simple turns like snow plows. At many meetings interesting films on the technique of skiing were shown. Trips to nearby mountain areas provide fun and experience for all, and even though there was a lack of snow this year, the Ski Club experienced a worthwhile year.

President . . . . . ERIC BENSON
Vice-President . . . . . FREYA KOGER
Secretary . . . . . BARBARA KANE
Treasurer . . . . . CARL FULLER

GOLF CLUB

Left to right: Mr. Arthur, W. Nelson, F. Cameron, L. Warren, W. Rich, E. Woodis, R. Bianchi, P. Arthur, R. Hoey, C. Fuller.

Golf Club

Golf, a sport ever increasing in popularity all over the world, has some very adept enthusiasts right here in Arlington High.

The "Red and Gray" golf club and team, under the excellent direction of Mr. Arthur, has achieved a large amount of success throughout past years.

Though unable to capture a title in 1947, the team enjoyed a successful season and defeated most of its adversaries. In 1948, however, with the return of such outstanding golfers as "Bob" Bianchi, "Larry" Warren, and Perley Arthur from the previous year, and the addition of two top-notchers, "Fred" Cameron and Carl Fuller, the team emerged at the season's end wearing the Greater Boston crown.

Since all the aforementioned boys are returning this year, plus several up and coming reserves like Albert Woodis, Warren Rich, "Dick" Hoey, and "Bill" Nelson, an equally successful season is anticipated in 1949.

TRACK

Front Row (left to right): C. Johnson, K. Tobiason, R. Wilson, R. Stevens, J. Griecci, C. Gardner, J. Doran, P. McGrath. *Second Row:* D. Laross, L. Humphrey, F. Collier, F. Collier, W. Muello, W. Keneally, F. Rindoni, R. Salisbury, L. Marshall, R. Laffayette, A. Paresky, C. Curtis, H. Berman, "Doc" McCarty. *Back Row:* R. Skinner, K. Tobiason, D. Skilton, W. Lowinhaupt, H. O'Brien, T. Calauti, J. Livingston, Kelley, C. Leveroni.

Track

The track team, coached by its very capable "Doc" McCarty, has completed another of its usual successful years. In the first meet of the season "Dave" Gott and "Joe" Griecci ran a splendid race, placing first and second respectively in the mile. The following week they duplicated their performance by coming in far ahead of the other competitors. In the other events Arlington High also excelled, due to its superior quality of trackmen. "Charlie" Johnson, Ronald Wilson and "Bob" Stevens have repeated their performances in cross country by setting the pace in the 1,000-yard and the 600-yard run. "Bill" Murray has done a marvelous job in the dash. John Doran and "Frank" Rindoni heaved the 12-pound shot to constant victory while "Pete" McGrath and "Chris" Gardner cleared the high jump bar consistently for points. If "Doc" has as good a team next year as he has had this year, he will indeed be a happy man.

CROSS COUNTRY

Front Row (left to right) : K. Tobiason, R. Stevens, J. Griecci, D. Gott, C. Johnson. *Second Row:* J. Livingston, K. Tobiason, G. Lafayette, "Doc" McCarty, T. McGough, F. Collier, C. Leveroni. *Back Row:* R. Wilson, L. Humphrey.

Cross Country

"Doc" McCarty's cross country team was truly a great success this year. After completing an undefeated season in their duel meets, the boys went on to win the divisional championship and finished off the season by winning the New England title. Captain "Joe" Griecci, powerfully supported by his fellow harriers, led his team to victory against the best cross country teams throughout New England. Arlington High School is indeed proud of the magnificent record set by this team. They are justly proud of "Doc" McCarty, the undisputed hero of Arlington High School athletics, who again showed his superiority in this display of what "his boys" can do. Ronald Wilson and Robert Stevens, two of the veterans of this year's team, will return to captain next year's team to as great a glory as has been achieved by the New England cross country champions of 1948.

BOYS' BASKETBALL

Front Row (left to right): J. Donnelly, C. Strout, W. DeRosa, A. Kenney, J. Cosgrove. *Back Row:* Mr. Lowder, S. Floyd, G. Peterson, D. Farnum, W. Keneally, E. Hogan.

Boy's Basketball

In the past two years the Arlington High Hoopsters have been led by two different coaches, and now, in 1949, still another man is guiding the team.

It was Coach Toczylowski who directed his boys in 1947 through a tough schedule with excellent results. In 1948 Mr. Fusco shaped such outstanding holdovers as "Bill" Stevens, "Bob" Carmody, "Bill" Canty, "Joe" Guarnotta, and others into a winning group which just missed the Tech tourney.

With Coach George Lowder coming to the fore this year, another very successful season is hoped for. Standouts from last year's squad who are looked to for even greater work this season include the following: Alan Kenney, "Dave" Farnum, "Bill" Bowler, "Whitey" Derosier, "Jack" Donnelly, and "Bud" Strout.

A rugged fourteen-game schedule lies ahead of the lads, but Coach Lowder is a tried and proven leader who is expected to produce a topnotch team.

ICE HOCKEY

Front Row (left to right): D. Campbell, W. Meehan, E. Emery, W. Leary, E. Robson, W. Emmons, H. Hardin. *Second Row:* R. Babine, J. Kenny, P. Bilafer, H. Wyman, F. Wright, J. Canniff, J. Deane, G. Russell, Mr. Borns. *Back Row:* E. Hogan, J. Aiken, J. Weisback, D. O'Brien, F. Cameron, P. Cooney, W. Doherty, P. Shea.

Ice Hockey

During the past three years, Arlington High has won for itself an everlasting memorial in the annals of Greater Boston hockey history. In 1946 and 1947, under Coach Downs, the G. B. I., Metropolitan, and N. E. championships were won. The graduation of several key men led many to believe that the 1947 and 1948 season would be a bad one for Arlington. However, when strong Medford floundered in its last few games, and with a fighting team directed by Coach Burns, the Red and Gray captured the laurels for the second straight year. Now, the class of 1949 may be justly proud of its members who have so successfully emulated their team-mates of previous years. Yes, for the third consecutive year, the G. B. I. crown was brought home to Arlington. In looking back, we shall connect hockey with names like Leary, Emery, Robson, Campbell, Meehan, Emmons, and innumerable others, who are so worthy of commendation.

CHEERLEADERS

Front Row (left to right): B. Leonard, E. Jones, C. Riley, F. Faulkner, A. Kasparian, M. Donahue, M. Leonard. *Back Row:* C. Levy, J. Dorion, S. Weslowski, B. Ryan, B. Watson, F. Koger.

Cheerleaders

On Thursday, September 23, the cheerleaders for the 1948 football season were chosen. With twenty-two zestful and lovely finalists to select from, the judges found it hard to make their decisions. They must have made wise ones, though, because throughout the entire season, the vivacious group helped to lead our team to many victories by their continued, stirring support. Faye Faulkner, assisted by Barbara Leonard, was the head cheerleader. They planned and carried out several wonderful rallies, where all the students joined in the cheering and fun. Of course, the excitement of the grand rally held the day before Thanksgiving was exceeded only by the thrill of the big game itself. Surely the enthusiasm helped the cause of victory on that memorable occasion.

Head Cheerleader . . . . . FAYE FAULKNER
Assistant Head Cheerleader . . . . . BARBARA LEONARD

FOOTBALL

Front Row (left to right): W. Bowler, F. Wright, F. Miller, R. Salisbury, W. Keneally, P. Salisbury, J. Donnelly, D. Priest. *Second Row:* D. Canniff, P. McGrath, H. O'Brien, F. Rindoni, W. Emmons, J. Doran, R. Higby, P. Lally. *Third Row:* Mr. Toscylowski, D. Nichols, R. Trenholm, S. McEwen, C. Dorrington, P. Rubenskas, E. Somanski, J. Rockwell, D. O'Brien, Mr. Cavalieri. *Back Row:* L. Cummings, F. Tobin, C. Cummings, J. Cosgrove, E. Cahaly, A. Tartarini, E. Hogan, Mr. Lowder.

The Football Team

If Arlington High's football team had had as many breaks as it had All-star players, such as "Bill" Emmons, "Jack" Doran, "Bob" Salisbury, and Henry "Babe" O'Brien, it would have had many more victories. After starting the season hopefully with a victory over Newton High, we bowed to Somerville, tied Leominster, and took successive lickings from champion Malden and strong Waltham. However, under the able coaching of Henry Toczylowski, "Jim" Cavelieri, and Leo Reardon, and with hard playing by such scrappy players as "Bill" Murray, Paul Lally, "Jack" Donnelly, "Ronnie" Higby, and the others, we picked ourselves off the ground and knocked over a strong and favored Lynn Classical club. Victory must have tasted sweet, because after Classical, Arlington came home and trounced a rugged Watertown team; and, going away again, thoroughly mauled Medford. A favored Arlington eleven entered the Melrose game on Thanksgiving Day in hopes of ending the season with a victory, but they soon found out that they would have no picnic. Melrose cracked the

supposedly heavier Arlington line to gain quite a few yards and passed over them for a touchdown in the first half. Arlington looked beaten. Nevertheless, in the second half, a brand new Arlington club with strong determination to win took over the field, and by some of the hardest playing they had done all

season they broke through the seemingly impenetrable Melrose line and connected passes in her team's backfield. From here on it was give and take, with Arlington, in its most thrilling game of the year, coming from behind to win, 15-6. All in all, it must be said that it was a very good season, both for the boys on the field and for their fellow students, who cheered them from what might have been a poor season to a victorious one.

It Is Sound Business

for us to be moderate in our promises, honest
in our dealings, sincere in our desire to
render a helpful service.

THE HANCOCK PRESS

LE 9-1165

GORDON W. ROBINSON, *Printing Counselor*

80 HANCOCK ST., LEXINGTON 73, MASS.

"The world is full of willing people—those willing to work, and those willing to let them."

Photography by Loring

Whether it's portraits, group pictures or action shots - - - you can depend on Loring for the finest in portraiture. Our expert staff is prepared to handle any photographic assignment at prices that are always moderate.

LORING STUDIOS
178 Tremont Street, Boston, Mass.
Telephone HA 6-7228

LORING STUDIOS
Fine Portraits